



The Finer Details



Phone: 330-897-0017

Fax: 330-897-0022

TABLE OF CONTENTS

▪ Amerock	1
▪ H Select	43
▪ Belwith Keeler	79
▪ Euro Hinges	92
▪ Wood Knobs	96
▪ Wood Handles	98
▪ Chest Hardware	99
▪ Sewing Machine Parts and Casters	103
▪ Gliders	104
▪ Bedroom	105
▪ Office and Living Room	107
▪ Slides	108
▪ Kitchen, Ice Box, and Table	113
▪ Shelf Supports	120
▪ Lighting, Power, and Media	121
▪ Mirror Parts - Bumpers	124
▪ Fasteners	125
▪ Wood	126
▪ KREG	133
▪ Adhesives and Stretch Film	135
▪ Drivers - Hanger Hardware	139
▪ Screws	140
▪ Staples - Nails	145
▪ Abrasives	148
▪ Index	158

INFORMATION

WAREHOUSE LOCATION
1465 Twp Rod 178
Baltic, OH 43804

WAREHOUSE HOURS
Monday - Friday 7:00 AM - 4:00 PM

FAX ORDER LINE
330-897-0022

DIRECT LINE FOR QUESTIONS OR ORDERS
Best time to reach someone 330-897-0017
8:00 - 9:00 AM and 2:00 - 3:00 PM EST

INDIANA SALES
Ervin Miller 260-593-0225
Weekly delivery to Northern Indiana

OUR GUARANTEE
30 Day 100% Satisfaction Money Back Guarantee

RETURNS
After 30 days subject to restocking fee

SHIPPING CHARGES
\$12.00 for orders under \$100
\$15.00 for \$100 - \$400
\$18.00 for \$400 - \$600
\$25.00 for \$600 - \$1500
Over \$1500 free shipping

ACCOUNT POLICIES
2% ten day discount on all approved net 30 accounts
Call customer service to apply

PRICES SUBJECT TO CHANGE WITHOUT NOTICE

Amerock®



FULL LINE MASTER DISTRIBUTOR OF AMEROCK

SPECIAL OFFER

MIX AND MATCH TO QUALIFY FOR 100 PC PRICE.
PLEASE CALL FOR LARGER VOLUME PRICING.

THIS PAGE FOR COLOR REFERENCE ONLY



26, CH
POLISHED CHROME



PN
POLISHED NICKEL



SN
SATIN NICKEL
(MATTE)



26D, SCH
BRUSHED
CHROME



G9
STERLING
NICKEL



G10
SATIN NICKEL



PN
POLISHED
NICKEL



AA
ANODIZED
ALUMINUM



SS
STAINLESS STEEL



AN
ANTIQUÉ NICKEL



AS
ANTIQUÉ SILVER



AP
AGED PEWTER



GM
GUNMETAL



WN
WEATHERED NICKEL



WNC
WEATHERED NICKEL
COPPER



3, PB
POLISHED BRASS



B
POLISHED SOLID
BRASS



LB
LIGHT ANTIQUÉ
BRASS



AB, ABS
ANTIQUÉ BRASS



GB
GILDED BRONZE



O74
BRUSHED BRASS



BBZ
BRUSHED BRONZE OR
GOLDEN CHAMPAGNE



EB
ELEGANT BRASS



DBS
DISTRESSED BRASS



AE
ANTIQUÉ BRASS OR
ANTIQUÉ ENGLISH



O77, BB
BURNISHED BRASS



R1
REGENCY BRASS



R2
WEATHERED BRASS



R3
RUSTIC BRASS



VS
VIRIDIAN SLATE



WC
WEATHERED
COPPER



RBZ
RUSTIC BRONZE



ART
ANTIQUÉ RUST



WI
WROUGHT IRON



WID
WROUGHT IRON
DARK



CBZ
CARMEL BRONZE



VB
VENETIAN BRONZE

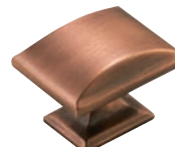

BC
BRUSHED COPPER



RB
ROMAN BRONZE



ORB
OIL-RUBBED
BRONZE



DOB
DARK OILED
BRONZE



SBK
SILVERED BLACK



MB
MATTE BLACK



BNB
BLACK NICKEL
(SOLID BRASS)



BBR
BLACK BRONZE



FB
FLAT BLACK



GPH
GRAPHITE



PWT
PEWTER

PRICING MAY VARY DEPENDING ON FINISH. PLEASE SPECIFY FINISH WHEN ORDERING.

THIS PAGE FOR COLOR REFERENCE ONLY



G10FA
SATIN NICKEL /
FROSTED



GM
GUNMETAL



GMFA
GUNMETAL /
FROSTED



PNFA
POLISHED NICKEL /
FROSTED



G10ORB
SATIN NICKEL / OIL-
RUBBED BRONZE



PNGM
POLISHED NICKEL /
GUNMETAL



PNSS
POLISHED NICKEL /
STAINLESS STEEL



BK, BLK, NBZ, BJ
BLACK



BN
BLACK NICKEL



PBK
BLACK (PLASTIC)



CB
COLONIAL BLACK



30, W, 54, GW
WHITE



PW
WHITE (PLASTIC)



DEL
WHITE WITH
PATTERN



WHT
WHITE OR WHITE
WITH PATTERN



CG
WHITE/GRAY



A, AL
ALMOND



BON
BONE ALMOND



DW
DISTRESSED
CREAM



HGR
HUNTER GREEN



WCH, 26W, W26
WHITE / POLISHED
CHROME



30G, WG10
WHITE / SATIN
NICKEL



30B, WPB, W3
WHITE / POLISHED
BRASS



WB
WHITE / BURNISHED
BRASS



FWP
ALMOND / POLISHED
BRASS



OB
OAK / ANTIQUE
BRASS



O3, OPB, PBOK
OAK / POLISHED
BRASS



BC, 263
POLISHED
CHROME / BRASS



WOOD
UNFINISHED WOOD



WD
UNFINISHED WOOD,
BIRCH



CS
CLEAR



CSG, CG10
CLEAR / SATIN
NICKEL



CGB
CLEAR / GILDED
BRONZE



CORB
CLEAR / OIL RUBBED
BRONZE



CBBR
CLEAR /
BLACK BRONZE



CBB
CLEAR / BURNISHED
BRASS

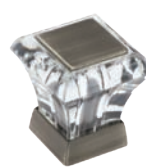

CAS
CLEAR / ANTIQUE
SILVER



CBBZ
CLEAR / GOLDEN
CHAMPAGNE



CCBZ
CLEAR / CARAMEL
BRONZE



CPN
CLEAR / POLISHED
NICKEL

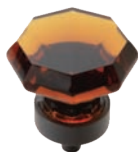

ABBR
AMBER /
BLACK BRONZE



AORB
AMBER / OIL
RUBBED BRONZE



14
NICKEL



AC
ANTIQUÉ COPPER



Selected items at new low prices!*

(PICTURED ITEMS IN BOLD)



53005-FB, 53005-G10, 53005-3



53014-G10,
53014-FB



53001-ORB, 53001-G10,
53001-FB



53012-EB, 53012-FB,
53012-G10

53005-ORB, 53005-AS



53011-EB, 53011-G10,
53011-FB



53471-WN, 53471-G10,
53471-FB, 53471-EB



53470-EB, 53470-FB,
53470-G10, 53470-WN



53010-AS, 53010-EB,
53010-FB, 53010-G10,
53010-ORB, 53010-RB



53003-G10, 53003-FB,
53003-ORB, 53003-3



1908-PB, 1908-G10



53013-EB, 53013-FB,
53013-G10, 53013-ORB

PRICING MAY VARY DEPENDING ON FINISH. PLEASE SPECIFY FINISH WHEN ORDERING.



CANDLER

AVAILABLE FINISHES

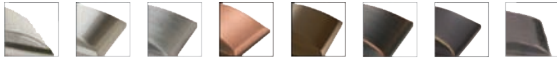

PN G10 AS BC CBZ ORB VB GM

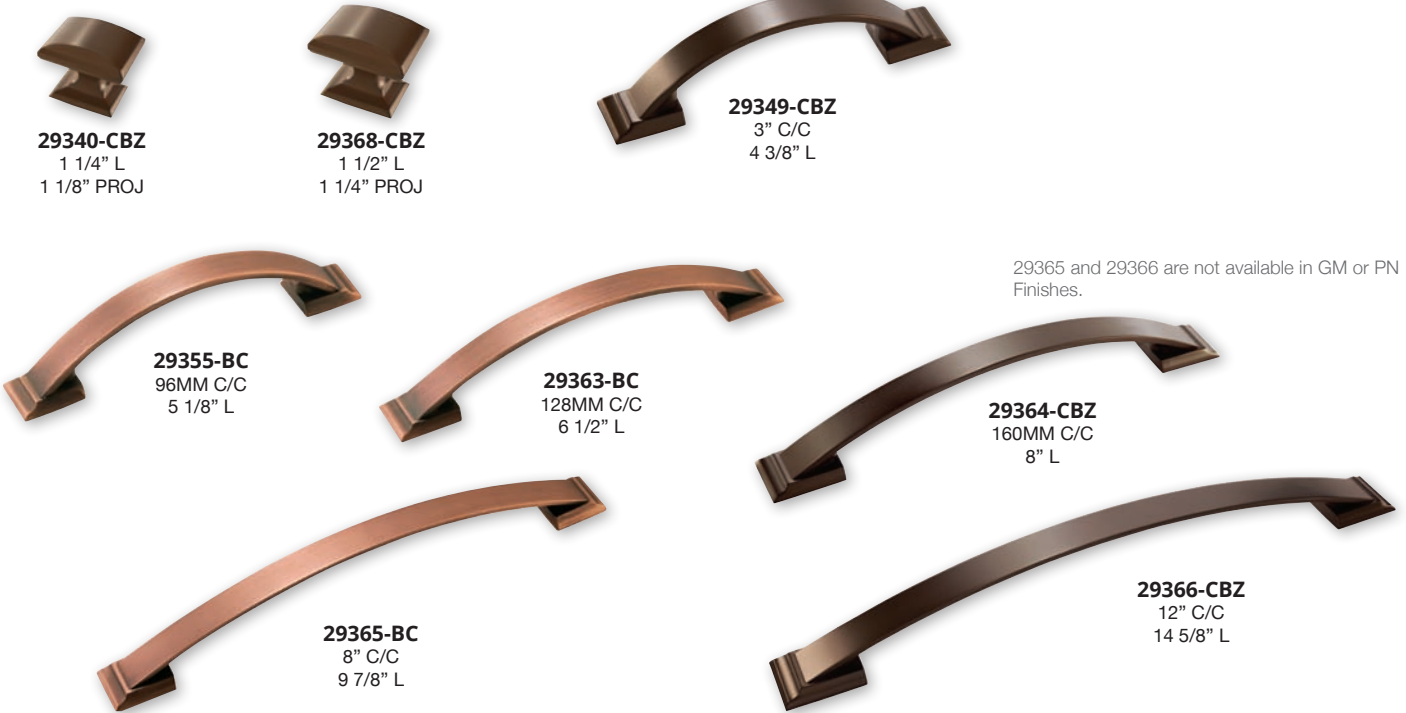

29340-CBZ
1 1/4" L
1 1/8" PROJ

29368-CBZ
1 1/2" L
1 1/4" PROJ

29349-CBZ
3" C/C
4 3/8" L

29355-BC
96MM C/C
5 1/8" L

29363-BC
128MM C/C
6 1/2" L

29365 and 29366 are not available in GM or PN Finishes.

29364-CBZ
160MM C/C
8" L

29365-BC
8" C/C
9 7/8" L

29366-CBZ
12" C/C
14 5/8" L

ESSENTIAL'Z

AVAILABLE FINISHES



G10 ART ORB



9365-ORB
64MM C/C
4 1/8" L

CROSLEY

AVAILABLE FINISHES



G10 ORB PWT



53703-ORB
1" DIA
1 1/8" PROJ

53704-ORB
3" C/C
3 1/4" L

53705-ORB
96MM C/C
4 1/2" L

INSPIRATIONS

AVAILABLE FINISHES

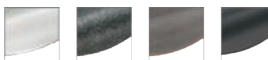

G10 WID ORB FB



1593-ORB
1 7/8" L
1 1/16" PROJ

1592-ORB
3" C/C
4 1/4" L

1593 is not available in the WID Finish.

PRICING MAY VARY DEPENDING ON FINISH. PLEASE SPECIFY FINISH WHEN ORDERING.

ESSENTIAL'Z

AVAILABLE FINISHES



SN AN WNC



24001-WNC
40MM DIA
1 1/8" PROJ



24002-WNC
128MM C/C
5 7/8" L

EXTENSITY

AVAILABLE FINISHES

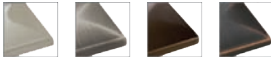

G10 AS CBZ ORB

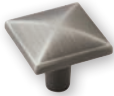

29370-AS
1 3/16" L
4/5" PROJ

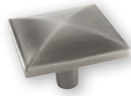

29398-AS
1 1/2" L
1 1/8" PROJ



29379-AS
3" C/C
4 1/8" L



29385-AS
96MM C/C
5" L



29393-AS
128MM C/C
6 1/4" L



29394-AS
160MM C/C
7 1/2" L



29395-AS
8" C/C
9 1/4" L



29396-AS
12" C/C
13 1/4" L

ESSENTIAL'Z

AVAILABLE FINISHES



G10 WN



19204-G10
128MM C/C
8 1/16" L



9364-G10
128MM C/C
7 1/2" L

9364 is not available in WN Finish.

CREASED BOW

AVAILABLE FINISHES



26 G10 AA



27018-26
7/8" L
1" PROJ



27016-26
96MM C/C
4 3/8" L



27017-26
128MM C/C
5 7/8" L

PRICING MAY VARY DEPENDING ON FINISH. PLEASE SPECIFY FINISH WHEN ORDERING.

HIGHLAND RIDGE

MIX & MATCH TO QUALIFY FOR 100PC PRICING

AVAILABLE FINISHES



PN AP DOB CBZ



55311-PN
35MM L
1 1/7" PROJ



55312-PN
28MM DIA
1 1/5" PROJ



55315-PN
1 3/8" L
1 5/16" PROJ



55314-PN
5" L
1 1/4" W



55318-PN
3 1/2" C/C
4" L



55316-DOB
3" C/C
4 1/3" L



55317-DOB
96MM C/C
5 1/6" L



55319-DOB
128MM C/C
6 2/3" L



55321-DOB
160MM C/C
8 4/7" L



55322-DOB
8" C/C
10 1/2" L



55323-DOB
12" C/C
15 1/3" L

INSPIRATIONS

AVAILABLE FINISHES



FB WN R2 WC WID ART RB ORB G10 CBZ VB



4258-G10
1 3/16" DIA
1" PROJ



1586-CBZ
1 3/8" DIA
1" PROJ



1586-2-CBZ
1 3/4" DIA
1 1/4" PROJ



1590-CBZ
3" C/C
5 5/8" L



1587-CBZ
96MM C/C
6 5/16" L



1588-G10
128MM C/C
7 1/2" L



1589-G10
160MM C/C
8 3/4" L



54001-CBZ
8" C/C
11 3/4" L

1586-2, 1587, 1588 and 1589 are not available in R2, WC, ART, WID or RB Finishes. 1590 is not available in RB Finish. 1592 is only available in G10, WID, ORB and FB Finishes. 4258 is only available in G10 and WN finishes. 54001 is only available in G10, WN, CBZ, ORB and FB Finishes.

PRICING MAY VARY DEPENDING ON FINISH. PLEASE SPECIFY FINISH WHEN ORDERING.

INSPIRATIONS

MIX & MATCH TO QUALIFY FOR 100PC PRICING

AVAILABLE FINISHES



G10 WN WID ART RB ORB FB



1584-ORB
3" C/C
4 1/8" L



1585-ORB
1 1/4" DIA
1" PROJ



1585-2-ORB
1 3/4" DIA
1 1/4" PROJ



1784-ORB
96MM C/C
4 6/7" L



1785-ORB
128MM C/C
6 1/8" L

1585-2, 1784, 1785, 1786, 54000 and 1787 are not available in WN, ART, RB or FB Finishes.



1786-ORB
160MM C/C
7 3/8" L



54000-ORB
8" C/C
10" L



1787-ORB
12" C/C
14 2/7" L

KANE

AVAILABLE FINISHES



G10 WN ORB AS GB RB



53801-WN
96MM C/C
4 1/3" L



53700-WN
1 1/4" DIA
1 1/4" PROJ



53807-2-WN
1 5/8" DIA
1 1/2" PROJ



53701-WN
3" C/C
3 5/8" L



53702-WN
96MM C/C
4 1/2" L

53700, 53807-2, 53801, 53701, 53802, 53803, 53804 and 53805 are not available in AS, GB or RB Finishes.



53802-WN
128MM C/C
5 3/4" L



53803-WN
160MM C/C
7" L



53804-WN
8" C/C
8 7/8" L



53805-WN
12" C/C
13" L

PRICING MAY VARY DEPENDING ON FINISH. PLEASE SPECIFY FINISH WHEN ORDERING.

POLARA

MIX & MATCH TO QUALIFY FOR 100PC PRICING

AVAILABLE FINISHES



53025-SBK
24MM SQ
1 1/8" PROJ



54003-AP
12" C/C
13" L

53025 is only available in SBK Finish

PORTER

AVAILABLE FINISHES

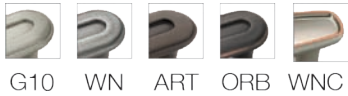

27026-ORB
1 1/4" DIA
1" PROJ



27006-WN
1 1/8" L
1" PROJ

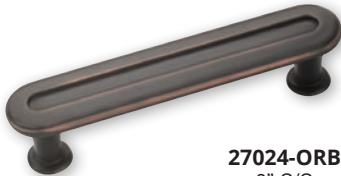

27024-ORB
3" C/C
3 3/4" L

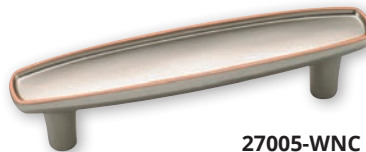

27005-WNC
3" C/C
4" L

27005 is not available in ORB Finish. 27006 is not available in WNC or ORB Finishes. 27024 and 27026 are only available in ORB Finish.

ROCHDALE

AVAILABLE FINISHES

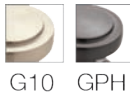

53710-GPH
1 1/4" DIA
1 1/8" PROJ



53715-GPH
3" C/C
4 1/2" L



53716-GPH
96MM C/C
5 3/8" L



53711-GPH
3" C/C
4" L



53712-GPH
96MM C/C
4 3/4" L



53713-GPH
128MM C/C
6" L



53714-GPH
160MM C/C
7 1/4" L

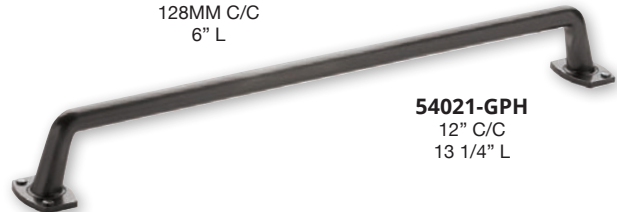

54021-GPH
12" C/C
13 1/4" L

PRICING MAY VARY DEPENDING ON FINISH. PLEASE SPECIFY FINISH WHEN ORDERING.

WESTERLY

AVAILABLE FINISHES

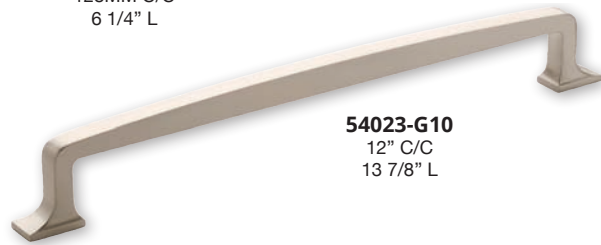
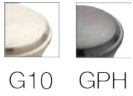

CONRAD

AVAILABLE FINISHES



STAINLESS STEEL

AVAILABLE FINISHES



PRICING MAY VARY DEPENDING ON FINISH. PLEASE SPECIFY FINISH WHEN ORDERING.

BAR PULLS

AVAILABLE FINISHES



ORB PN GM
G9 SS CBZ

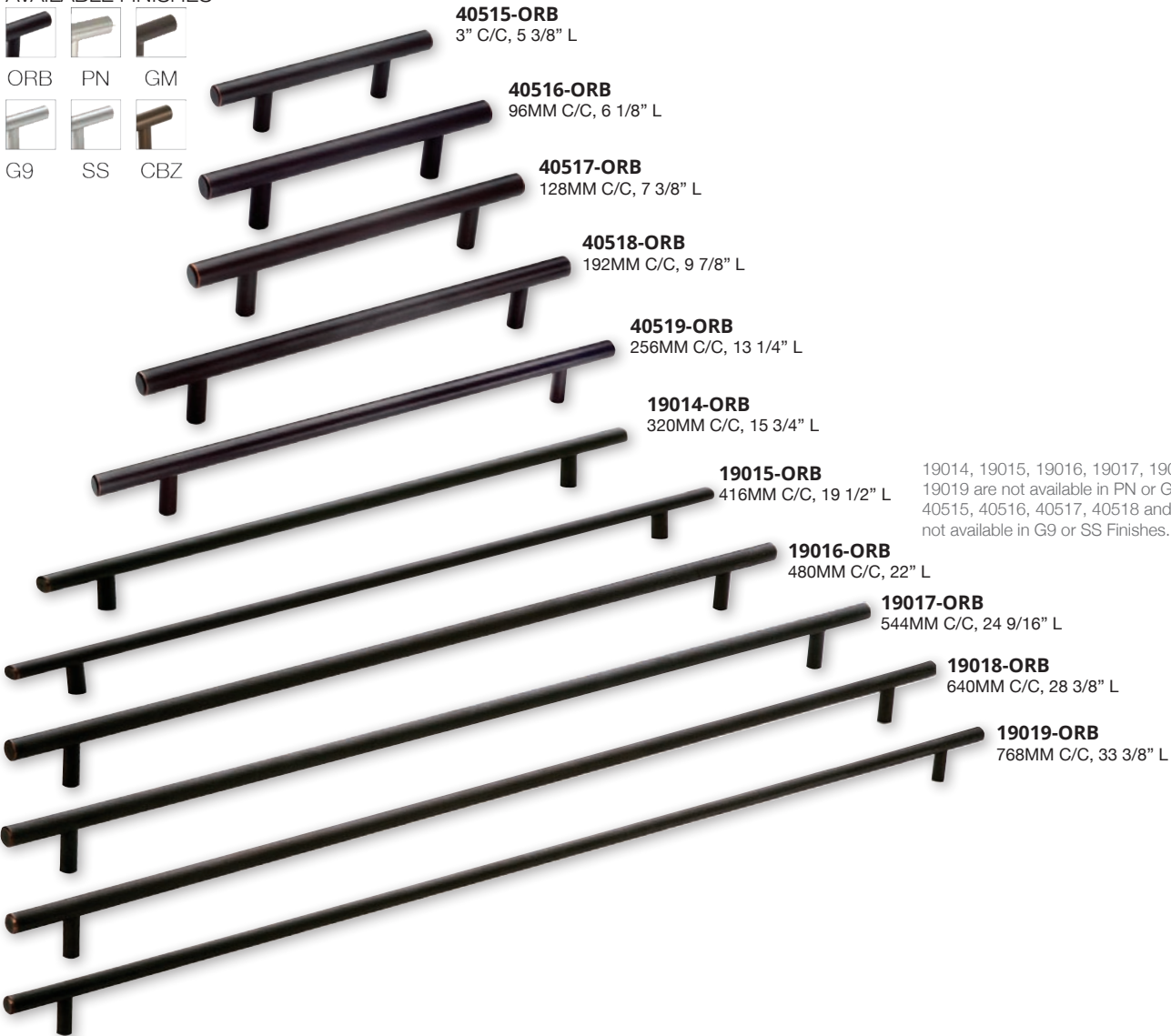

40515-ORB
3" C/C, 5 3/8" L

40516-ORB
96MM C/C, 6 1/8" L

40517-ORB
128MM C/C, 7 3/8" L

40518-ORB
192MM C/C, 9 7/8" L

40519-ORB
256MM C/C, 13 1/4" L

19014-ORB
320MM C/C, 15 3/4" L

19015-ORB
416MM C/C, 19 1/2" L

19016-ORB
480MM C/C, 22" L

19017-ORB
544MM C/C, 24 9/16" L

19018-ORB
640MM C/C, 28 3/8" L

19019-ORB
768MM C/C, 33 3/8" L

19014, 19015, 19016, 19017, 19018 and 19019 are not available in PN or GM Finishes. 40515, 40516, 40517, 40518 and 40519 are not available in G9 or SS Finishes.

ESSENTIAL'Z

AVAILABLE FINISHES



G10 WN



19203-G10
128MM C/C
6" L

19201-G10
128MM C/C
6 1/4" L

19200-G10
128MM C/C
5 9/16" L

19205-G10
128MM C/C
6 3/16" L

19201 and 19203 are not available in WN Finish.

PRICING MAY VARY DEPENDING ON FINISH. PLEASE SPECIFY FINISH WHEN ORDERING.

DULCET

AVAILABLE FINISHES



27020-26
96MM C/C
4 1/4" L

27019-26
3" C/C
3 3/8" L

27021-26
128MM C/C
5 1/2" L

ESSENTIAL'Z

AVAILABLE FINISHES



24017-SN
160MM C/C
6 3/4" L

24018-SN
96MM C/C
4 1/8" L

24013-SS
128MM C/C
5 5/8" L

24017 and 24018 are not available in SS Finish.

STAINLESS STEEL

AVAILABLE FINISHES

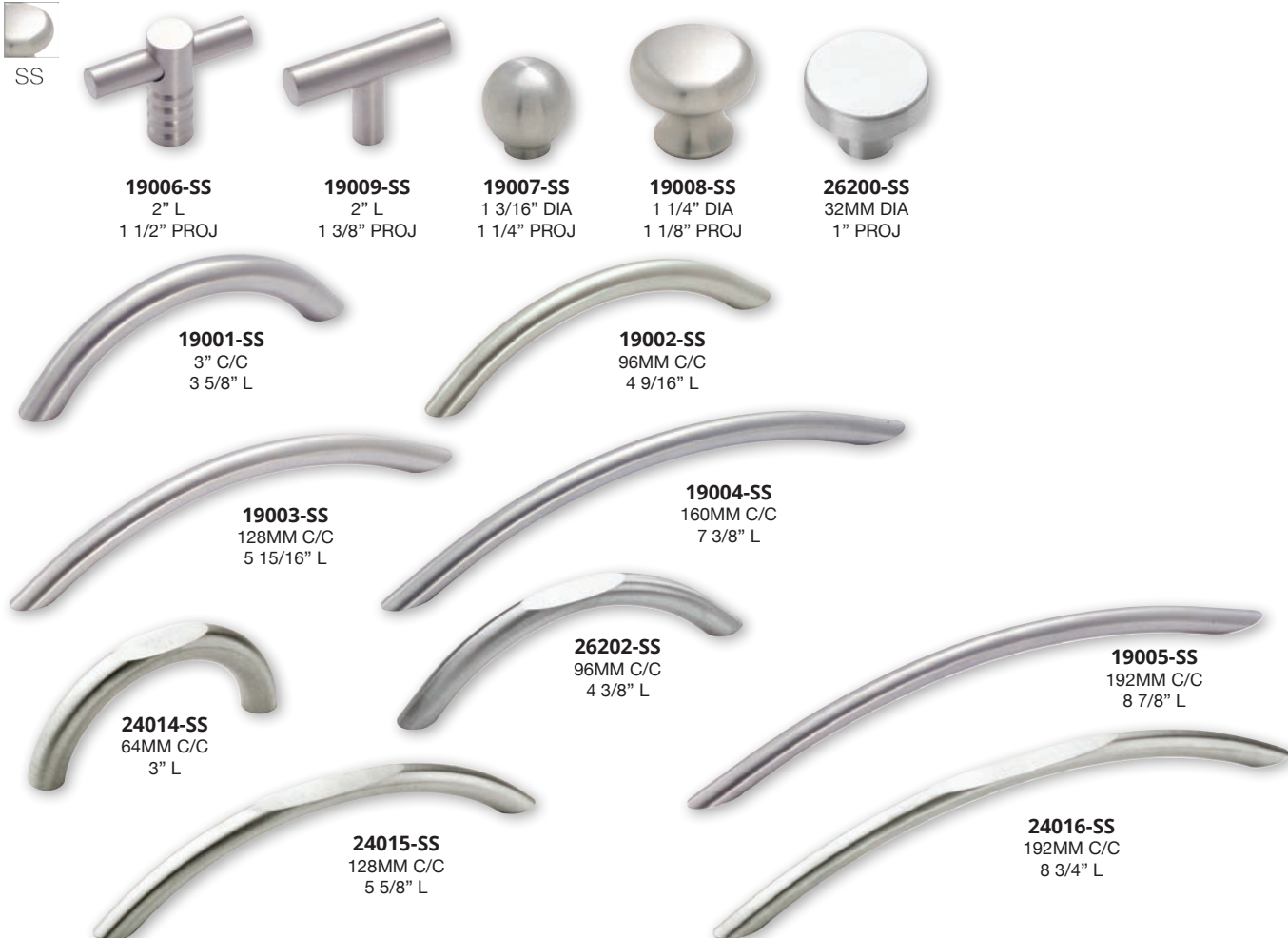

19006-SS
2" L
1 1/2" PROJ

19009-SS
2" L
1 3/8" PROJ

19007-SS
1 3/16" DIA
1 1/4" PROJ

19008-SS
1 1/4" DIA
1 1/8" PROJ

26200-SS
32MM DIA
1" PROJ

19001-SS
3" C/C
3 5/8" L

19002-SS
96MM C/C
4 9/16" L

19003-SS
128MM C/C
5 15/16" L

19004-SS
160MM C/C
7 3/8" L

24014-SS
64MM C/C
3" L

26202-SS
96MM C/C
4 3/8" L

19005-SS
192MM C/C
8 7/8" L

24015-SS
128MM C/C
5 5/8" L

24016-SS
192MM C/C
8 3/4" L

PRICING MAY VARY DEPENDING ON FINISH. PLEASE SPECIFY FINISH WHEN ORDERING.

ESSENTIAL'Z BAR PULLS

MIX & MATCH TO QUALIFY FOR 100PC PRICING

AVAILABLE FINISHES



G10 BBZ

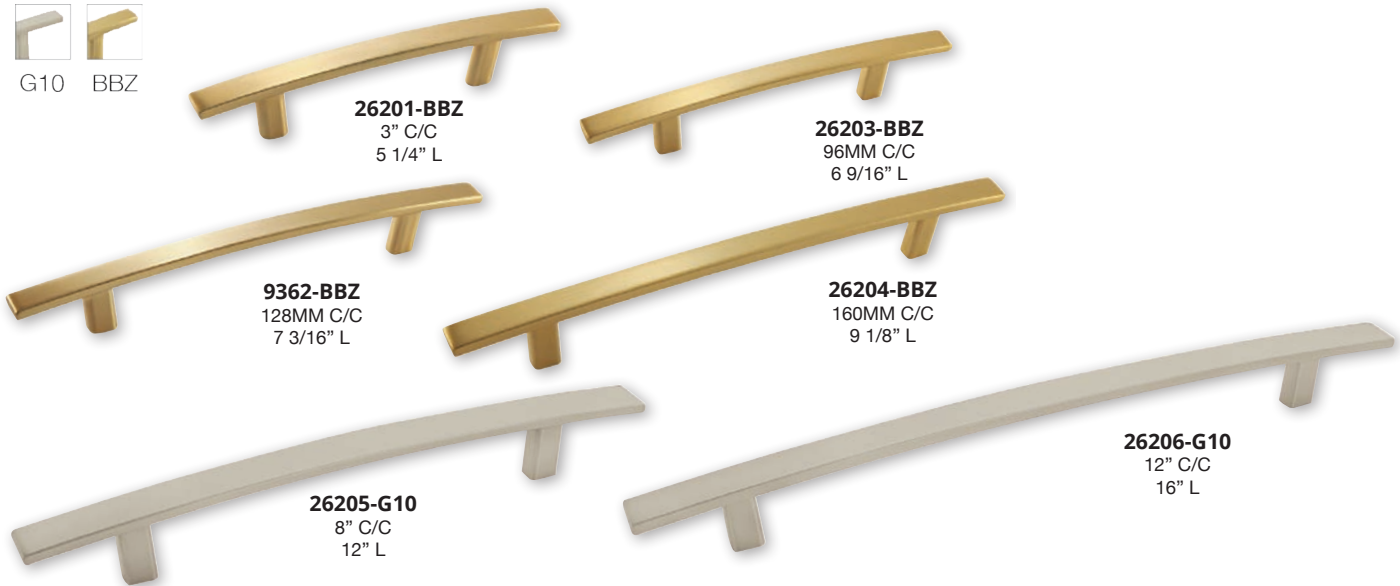

26201-BBZ
3" C/C
5 1/4" L

26203-BBZ
96MM C/C
6 9/16" L

9362-BBZ
128MM C/C
7 3/16" L

26204-BBZ
160MM C/C
9 1/8" L

26205-G10
8" C/C
12" L

26206-G10
12" C/C
16" L

ESSENTIAL'Z BRIDGE PULLS

AVAILABLE FINISHES



G10 BBZ



29409-G10
3" C/C
4 3/8" L

29415-G10
96MM C/C
5 1/8" L

29416-G10
128MM C/C
6 3/8" L

29423-G10
160MM C/C
7 5/8" L

29416 and 29424 are not available in BBZ Finish.

29424-G10
8" C/C
9 3/8" L

29425-BBZ
12" C/C
13 3/8" L

EVOLUTIONS

AVAILABLE FINISHES



PWT

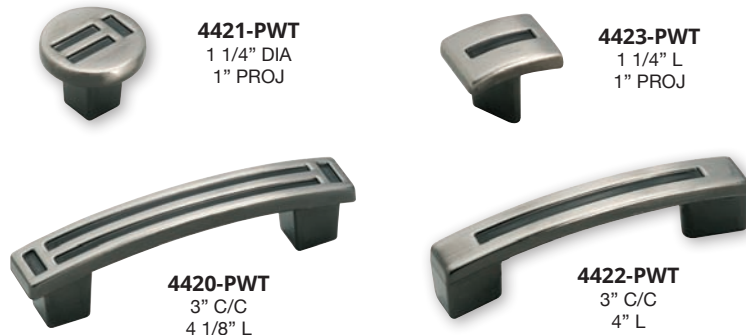

4421-PWT
1 1/4" DIA
1" PROJ

4423-PWT
1 1/4" L
1" PROJ

4420-PWT
3" C/C
4 1/8" L

4422-PWT
3" C/C
4" L

PRICING MAY VARY DEPENDING ON FINISH. PLEASE SPECIFY FINISH WHEN ORDERING.

HARMONY

MIX & MATCH TO QUALIFY FOR 100PC PRICING

AVAILABLE FINISHES



G10



29446-G10
128MM C/C
5 7/8" L

29439-G10
3" C/C
3 11/16" L

29445-G10
96MM C/C
4 1/2" L

RIVA

AVAILABLE FINISHES



G10



GPH

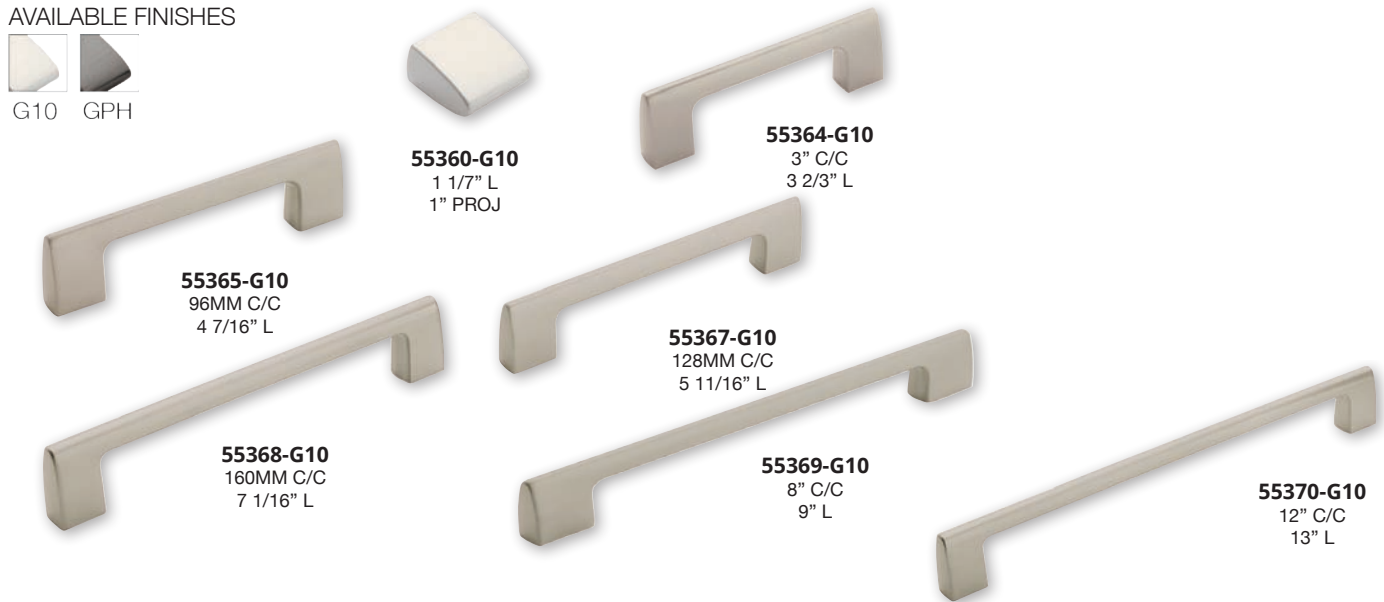

55360-G10
1 1/7" L
1" PROJ

55364-G10
3" C/C
3 2/3" L

55365-G10
96MM C/C
4 7/16" L

55367-G10
128MM C/C
5 11/16" L

55368-G10
160MM C/C
7 1/16" L

55369-G10
8" C/C
9" L

55370-G10
12" C/C
13" L

SLEEK

AVAILABLE FINISHES



26



26D



G10



26129-26
2" L
1" PROJ

26128-26D
64MM C/C
3 5/8" L

26134-26D
3" C/C
5 1/8" L

26135-26D
96MM C/C
6 7/8" L

ADVANTAGE | SOLID BRASS

AVAILABLE FINISHES



26



G9



WN



WID



ORB



NBZ



4235-ORB
3" C/C
3 1/4" L

1957-NBZ
3" C/C
3 7/16" L

4235 is not available in NBZ Finish. 1957 is only available in NBZ Finish.

PRICING MAY VARY DEPENDING ON FINISH. PLEASE SPECIFY FINISH WHEN ORDERING.

ATHERLY

MIX & MATCH TO QUALIFY FOR 100PC PRICING

Amerock

AVAILABLE FINISHES



29310-AS
1 3/16" DIA
1 1/8" PROJ

29305-AS
1 1/2" DIA
1 1/8" PROJ

29280-AS
1 1/2" L
7/8" PROJ

29304-AS
1 7/8" L
7/8" PROJ

29289-AS
3" C/C
4 1/4" L

29295-AS
96MM C/C
5" L

29303-AS
128MM C/C
6 1/4" L

BACKPLATES

AVAILABLE FINISHES

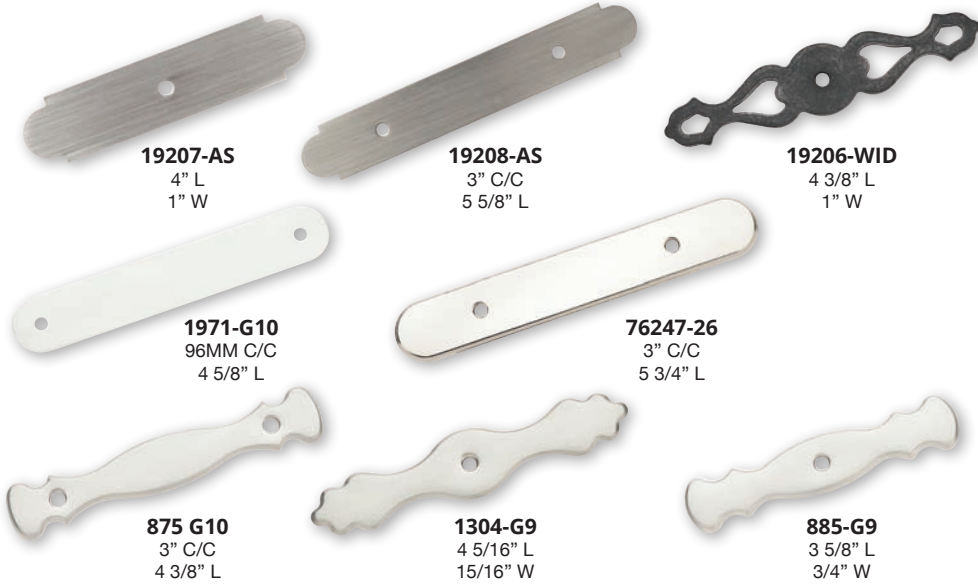

19207-AS
4" L
1" W

19208-AS
3" C/C
5 5/8" L

19206-WID
4 3/8" L
1" W

1971-G10
96MM C/C
4 5/8" L

76247-26
3" C/C
5 3/4" L

875 G10
3" C/C
4 3/8" L

1304-G9
4 5/16" L
15/16" W

885-G9
3 5/8" L
3/4" W

1304 is only available in G9 and O77 Finishes. 19206 is not available in AS, GB or CBZ Finishes. 19207 is not available in G9, 26, 3, BB, O77 or WN Finishes. 19208 is not available in the in G9, 26, 3, BB or O77 Finishes. 1971 is only available in G10 Finish. 76247 is only available in 26, 3 and BB Finishes. 875 is only available in the G9, G10 and ORB Finishes. 885 is only available in G9 Finish.

BRASS AND STERLING TRADITIONS

AVAILABLE FINISHES



1308-G9
1 1/8" DIA
1 1/16" PROJ

1303-G9
3" C/C
4 11/16" L

1301-G9
3" C/C
5 1/2" L

1301 is not available in GB or O77 Finishes. 1303 is not available in GB Finish.

PRICING MAY VARY DEPENDING ON FINISH. PLEASE SPECIFY FINISH WHEN ORDERING.



EXPRESSIONS

MIX & MATCH TO QUALIFY FOR 100PC PRICING

AVAILABLE FINISHES



G9 O74 ORB PWT



1474-PWT
1 1/2" L
1 1/8" PROJ



1475-PWT
1 3/8" DIA
1 1/4" PROJ



1470-PWT
3" C/C
4 3/4" L



1471-PWT
3" C/C
5 1/8" L

1470 and 1474 are only available in PWT Finish.
1475 is not available in ORB Finish.

HINT OF HERITAGE

AVAILABLE FINISHES

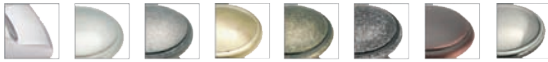

G9 G10 WN O74 R2 WID ORB PWT



1466-2-G10
1 3/4" DIA
1 3/8" PROJ



1466-PWT
1 1/4" DIA
1 1/16" PROJ



2370-PWT
1 1/4" DIA
7/8" PROJ



2378-PWT
3" C/C
4 13/16" L

1466 is not available in G9 or O74 Finishes.
14662 is only available in G10 Finish. 2370
is only available in PWT Finish. 2378 is only
available in G9, O74 and PWT.

LATTICE

AVAILABLE FINISHES



SN WNC DBS RB DOB



24234-DOB
1 5/16" DIA
1 1/8" PROJ



55420-2-DOB
1 11/16" DIA
1 3/16" PROJ



55421-DOB
3" C/C
3 5/8" L



24235-DOB
96MM C/C
4 3/8" L



55422-DOB
128MM C/C
5 3/4" L



55424-DOB
8" C/C
9" L



55423-DOB
160MM C/C
7" L

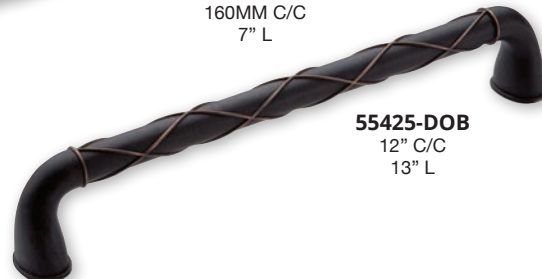

55425-DOB
12" C/C
13" L

55422 is not available in DBS or WNC Finishes.
55423 is not available in RB or WNC Finishes.
55420-2, 55421, 55424 and 55425 are not
available in WNC Finish.

PRICING MAY VARY DEPENDING ON FINISH. PLEASE SPECIFY FINISH WHEN ORDERING.

MANOR

MIX & MATCH TO QUALIFY FOR 100PC PRICING

AVAILABLE FINISHES

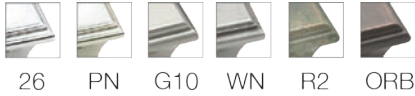

26117-26
1" L
7/8" PROJ

26131-PN
1" L
1 1/8" PROJ

26139-2-PN
1 7/16" L
1 1/4" PROJ



26130-PN
3" C/C
3 1/2" L



26116-26
3" C/C
4 1/2" L



26137-PN
96MM C/C
4" L



26138-PN
128MM C/C
5 1/4" L

26116 and 26117 are not available in PN Finish.
26130 and 26131 are not available in R2 Finish.
26137, 26138 and 26139-2 are not available in 26, WN or R2 Finishes.

Amerock

MANOR

AVAILABLE FINISHES



26127-ORB
1 1/2" L
1 1/8" PROJ



26127-2-ORB
2" L
1 1/8" PROJ



26126-ORB
3" C/C
3 1/2" L

26126 and 26127 are not available in RB Finish.
26127-2 is not available in 26 or WN Finishes.

MULHOLLAND

AVAILABLE FINISHES

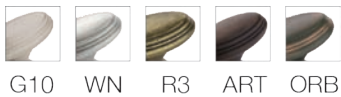

53032-ORB
1 7/16" L
1" PROJ



53033-ORB
3" C/C
3 5/8" L



53034-ORB
96MM C/C
4 1/2" L

PRICING MAY VARY DEPENDING ON FINISH. PLEASE SPECIFY FINISH WHEN ORDERING.

MULHOLLAND

MIX & MATCH TO QUALIFY FOR 100PC PRICING

AVAILABLE FINISHES

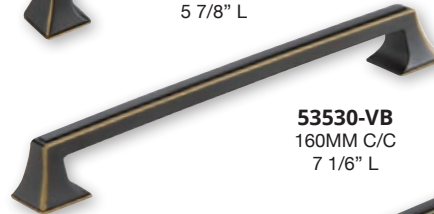

535342, 53529, 53530, 53531 and 53532 are not available in ART or R3 Finishes. 53531 and 53532 are not available in PN or GM Finishes.

TRUE ELEGANCE

AVAILABLE FINISHES



O74 O77



1350 is not available in O77 Finish.

THE ANNIVERSARY COLLECTION

AVAILABLE FINISHES



G9 O74 ORB PWT BN



854 is not available in 26, O74 or PWT Finishes. 874 is not available in 26 or ORB Finishes.

PRICING MAY VARY DEPENDING ON FINISH. PLEASE SPECIFY FINISH WHEN ORDERING.

TRADITIONAL CLASSICS

MIX & MATCH TO QUALIFY FOR 100PC PRICING

Amerock

AVAILABLE FINISHES



CPN CBBZ CBG CORB CBBR AORB ABBR CBB CSG/CG10



14303-G10
1 1/4" DIA
1 3/8" PROJ



55268-AORB
1 1/4" DIA
1 1/2" PROJ



907-CBB
1 3/8" DIA
1 5/8" PROJ



55266-CG10
1" DIA
1 1/2" PROJ

14303 is only available in CBB, G10, CSG and ORB finishes. 55266 is only available in AORB and CG10 finishes. 55268 is not available in CBB or CSG finishes. 907 is only available in CBB finish.

ABERNATHY

AVAILABLE FINISHES



CG10 CAS CORB CCBZ

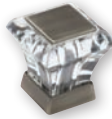

29460-CAS
1" L
1" PROJ

NATURAL ELEGANCE

AVAILABLE FINISHES



G9 O77 RBZ WI PWT



1336-RBZ
1 11/32" DIA
1 1/4" PROJ



1337-PWT
1 7/32" DIA
1 1/4" PROJ



1338-PWT
1 9/16" L
1" PROJ



1332-RBZ
3" C/C
5 1/4" L



1333-PWT
3" C/C
5 1/8" L



1330-RBZ
3" C/C
5 1/2" L

1330 is only available in G9 and O77 Finishes. 1332 is only available in RBZ Finish. 1333 and 1337 are not available in RBZ or WI Finishes. 1336 is not available in WI or PWT Finishes. 1338 is not available in RBZ Finish.

VASARI

AVAILABLE FINISHES



SN AN WNC



24006-WNC
30MM DIA
1" PROJ



24003-WNC
30MM DIA
1 1/8" PROJ



24004-WNC
96MM C/C
4 1/8" L



24005-WNC
128MM C/C
5 3/8" L

24006 is not available in SN Finish.

PRICING MAY VARY DEPENDING ON FINISH. PLEASE SPECIFY FINISH WHEN ORDERING.

REVITALIZE

MIX & MATCH TO QUALIFY FOR 100PC PRICING

AVAILABLE FINISHES



PN G10 GB ORB CBZ VB GM BBZ



55340-GB
1 1/4" L
7/8" PROJ



55341-GB
1 1/4" DIA
1 1/8" PROJ



55342-GB
1 1/4" DIA
1 1/4" PROJ



55343-GB
3" C/C
3 11/16" L



55344-GB
96MM C/C
4 5/16" L



55346-GB
128MM C/C
5 5/8" L



55347-GB
160MM C/C
6 7/8" L



55348-GB
8" C/C
8 7/8" L

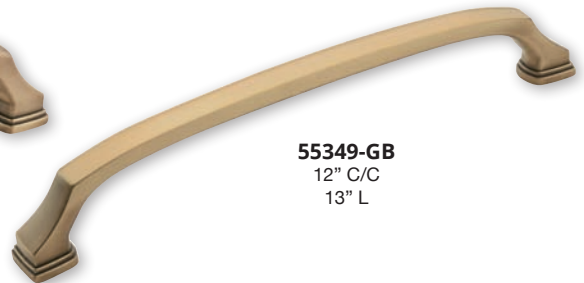

55349-GB
12" C/C
13" L

55341 and 55347 are not available in BBZ Finish. 55348 and 55349 are not available in PN, BBZ or GM Finishes.

VILLAGE CLASSICS

AVAILABLE FINISHES



WN R2 ART RB ORB FB



19320-WN
34MM DIA
2 1/8" PROJ



19321-WN
66MM L
1 1/2" PROJ



19322-WN
3" C/C
3 5/6" L



19323-WN
96MM C/C
4 5/8" L



19324-WN
160MM C/C
7 1/4" L

19320, 19323 and 19324 are not available in ART or RB Finishes. 19321 is not available in ART Finish.

EYDON

AVAILABLE FINISHES



WN WNC ART ORB



53035-WNC
1" DIA
1 1/4" PROJ



53036-WNC
3" C/C
3 5/8" L



53037-WNC
96MM C/C
4 4/9" L

PRICING MAY VARY DEPENDING ON FINISH. PLEASE SPECIFY FINISH WHEN ORDERING.

AMBROSIA

MIX & MATCH TO QUALIFY FOR 100PC PRICING

AVAILABLE FINISHES



WN R2 RBZ WID



4467-WN
3" C/C
4 1/4" L



4468-WN
1 1/4" L
1" PROJ



4484-WID
1 1/4" DIA
1 1/4" PROJ



4485-WN
1 1/4" DIA
1 1/4" PROJ



4482-WID
96MM C/C
4 7/16" L



4483-WN
96MM C/C
4 3/4" L

4467 and 4468 are only available in WN Finish.
4482 and 4484 are not available in R2 Finish.

ANGOURI

AVAILABLE FINISHES



SN AP VS



24232-AP
1 3/8" DIA
1 1/4" PROJ



24233-AP
128MM C/C
6 3/4" L

CYPRUS

AVAILABLE FINISHES



G10 WN WID G9



19250-WID
1 5/8" L
1" PROJ



5266-G9
1 1/4" DIA
1 3/8" PROJ



19251-WID
3" C/C
4 7/8" L



5267-G9
3" C/C
4 7/8" L

19250 is not available in G9 Finish. 19251 is only available in WID Finish. 5266 and 5267 are only available in G9 Finish.

DIVINITY

AVAILABLE FINISHES



G9 G10 PWT WN



5261-G9
1 1/4" DIA
1 3/8" PROJ



5260-G9
3" C/C
4 3/4" L



19252-G10
1 1/4" DIA
1" PROJ



19253-G10
3" C/C
4 3/8" L



19254-G10
3" C/C
4 3/4" L

19252 is not available in G9, WN or PWT Finishes. 19253 and 19254 are not available in G9 or PWT Finishes. 5260 and 5261 are not available in G10 or WN Finishes.

PRICING MAY VARY DEPENDING ON FINISH. PLEASE SPECIFY FINISH WHEN ORDERING.

BLACKROCK

MIX & MATCH TO QUALIFY FOR 100PC PRICING

AVAILABLE FINISHES



PN G10 ORB BBR GM



55270-BBR
1 5/16" DIA
1" PROJ



55272-BBR
1 5/8" DIA
1 1/4" PROJ



55271-BBR
1 3/16" L
1 1/16" PROJ



55273-BBR
1 1/2" L
1 3/8" PROJ



55274-BBR
1 13/16" L
3/4" PROJ



55276-BBR
96MM C/C
4 5/8" L



55275-BBR
3" C/C
3 3/4" L



55277-BBR
128MM C/C
6" L



55278-BBR
160MM C/C
7 1/4" L



55279-BBR
8" C/C
9 3/8" L



55280-BBR
12" C/C
13 3/8" L

55279 and 55280 are not available in PN or GM Finishes.

INSPIRATIONS

AVAILABLE FINISHES



G10 WN EB R2 ORB WID



1581-WN
1 1/4" DIA
1 1/8" PROJ



1581-2-WN
1 3/4" DIA
1 7/16" PROJ



1583-WN
1 7/8" L
1 1/16" PROJ



1580-WN
3" C/C
5 5/8" L



4443-EB
3" C/C
4 15/16" L



1582-WN
3" C/C
4 1/4" L

1582 and 1583 are not available in G10 Finish. 1581-2 is not available in G10, EB, R2 or WID Finishes. 4443 is only available in EB Finish.

ESSENTIAL'Z

AVAILABLE FINISHES

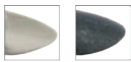

G10 WID



19259-WID
3" C/C
4 1/2" L



19202-G10
96MM C/C
5 3/8" L



9363-G10
128MM C/C
7 1/16" L

19202 and 9363 are not available in WID Finish.

PRICING MAY VARY DEPENDING ON FINISH. PLEASE SPECIFY FINISH WHEN ORDERING.

FORGINGS

MIX & MATCH TO QUALIFY FOR 100PC PRICING

Amerock

AVAILABLE FINISHES

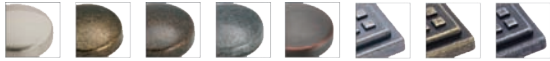

G10 R3 RBZ WI ORB WN R2 WID



4425-ORB
1 1/4" DIA
1 1/8" PROJ



4429-RBZ
1 1/8" L
1 1/8" PROJ



4427-RBZ
1 1/4" DIA
1" PROJ



4454-R2
1 1/8" L
1 1/8" PROJ



4424-ORB
3" C/C
4 1/8" L



4428-RBZ
3" C/C
4 1/8" L



4426-RBZ
3" C/C
4" L



4453-R2
3" C/C
4 9/16" L

4424 and 4425 are not available in WN, R2 or WID Finishes. 4426 and 4427 are not available in G10, WN, R2, R3, WID or ORB Finishes.

VINEYARD

AVAILABLE FINISHES



WN EB WID G10 PWT



4466-WN
1 1/8" L
1" PROJ



4465-WN
3" C/C
4" L



4475-PWT
1 1/8" L
1 1/8" PROJ



4473-PWT
3" C/C
4 1/16" L

4465 is not available in G10, EB or PWT Finishes. 4466 is not available in G10 or PWT Finishes. 4473 is not available in EB or WID Finishes. 4475 is not available in EB Finish.

SUNDARA

AVAILABLE FINISHES



R2 WID ORB



27009-ORB
1 1/8" L
1" PROJ



27030-ORB
1 1/4" DIA
1" PROJ



27031-ORB
3" C/C
4 1/2" L

27030 is only available in ORB Finish. 27031 is not available in WID Finish.

PRICING MAY VARY DEPENDING ON FINISH. PLEASE SPECIFY FINISH WHEN ORDERING.

PADMA

MIX & MATCH TO QUALIFY FOR 100PC PRICING

AVAILABLE FINISHES



54002-AP
12" C/C
13" L



53027-AP
33MM DIA
1 1/4" PROJ



53028-AP
96MM C/C
4 3/8" L

SWIRL'Z

AVAILABLE FINISHES



9338-ORB
1 1/8" DIA
1 1/2" PROJ



9338-2-ORB
1 3/4" DIA
2 1/4" PROJ



9339-ORB
1 1/8" L
1 1/2" PROJ



9337-ORB
3" C/C
4 1/16" L

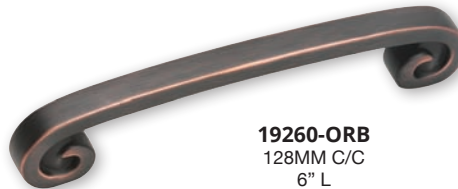

19260-ORB
128MM C/C
6" L

9338-2 is not available in WN, WID or FB Finishes. 19260 is not available in FB Finish.

VASARI

AVAILABLE FINISHES



24009-AN
30MM DIA
1" PROJ



24010-AN
30MM DIA
1" PROJ



24021-AN
33MM DIA
1 1/8" PROJ



24011-AN
96MM C/C
4 1/8" L



24012-AN
96MM C/C
4 1/4" L



24020-AN
96MM C/C
4 5/8" L

24020 and 24021 are not available in SN or WNC Finishes.

NATURE'S SPLENDOR

AVAILABLE FINISHES



4452-WID
1 1/2" L
1 3/8" PROJ



4451-WID
3" C/C
5 5/8" L

4451 is not available in PWT Finish.

PRICING MAY VARY DEPENDING ON FINISH. PLEASE SPECIFY FINISH WHEN ORDERING.

SEA GRASS

MIX & MATCH TO QUALIFY FOR 100PC PRICING

AVAILABLE FINISHES

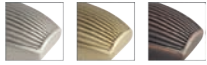

G10 BBZ ORB



36617-BBZ
1 3/4" L
1 5/16" PROJ



36614-BBZ
1 1/2" L
1 3/16" PROJ



36615-BBZ
3" C/C
3 7/8" L



36621-BBZ
3 3/4" C/C
5" L



36622-BBZ
5 1/16" C/C
6 1/4" L



36623-BBZ
6 5/16" C/C
7 1/2" L

WELLS

AVAILABLE FINISHES



PN G10 ORB



36546-PN
1 1/4" L
1 3/16" PROJ



36547-PN
1 1/2" L
1 3/8" PROJ



36548-PN
3 3/4" C/C
4 13/16" L



36549-PN
5 1/16" C/C
6 3/16" L



36550-PN
6 5/16" C/C
7 5/8" L

ESQUIRE

AVAILABLE FINISHES



PNSS PNGM G10ORB



36556-PNGM
2 5/8" L
1 1/2" PROJ



36557-PNGM
3" & 3 3/4" C/C
4 11/16" L



36558-PNGM
5 1/16" C/C
5 15/16" L



36559-PNGM
6 5/16" C/C
7 3/16" L

PRICING MAY VARY DEPENDING ON FINISH. PLEASE SPECIFY FINISH WHEN ORDERING.

OBERON

AVAILABLE FINISHES



PN G10 GM



PNFA G10FA GMFA

36603 is not available in PNFA, G10FA or GMFA Finishes. 36608 is not available in PN, G10 or GM Finishes.



36603-PN
1 3/8" DIA
1 3/16" PROJ



36608-PNFA
1 3/8" DIA
1 3/16" PROJ

GRACE REVITALIZE

AVAILABLE FINISHES



G10 BBZ ORB



36628-BBZ
1 3/8" DIA
1 3/16" PROJ



36629-BBZ
1 3/4" DIA
1 3/8" PROJ

EDGE PULLS

AVAILABLE FINISHES



PN G10 ORB

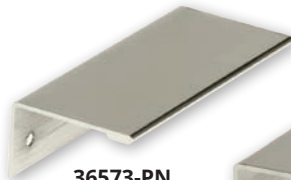

36573-PN
3" C/C
3 7/8" L



36574-PN
96MM C/C
4 9/16" L

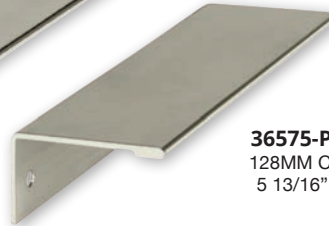

36575-PN
128MM C/C
5 13/16" L

KONTUR

AVAILABLE FINISHES



G10



36564-G10
3" C/C
4" L



36565-G10
96MM C/C
4 3/4" L



36566-G10
128MM C/C
6" L



36567-G10
160MM C/C
7 5/16" L

CAROLYNE

AVAILABLE FINISHES



PN G10 ORB



36580-PN
1 3/8" DIA
1 1/16" PROJ



36582-PN
1 1/4" L
1 1/16" PROJ



36584-PN
3 3/4" C/C
5 9/16" L

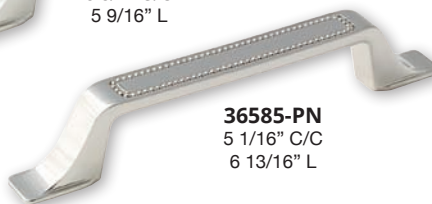

36585-PN
5 1/16" C/C
6 13/16" L

PRICING MAY VARY DEPENDING ON FINISH. PLEASE SPECIFY FINISH WHEN ORDERING.

MONUMENT

MIX & MATCH TO QUALIFY FOR 100PC PRICING

AVAILABLE FINISHES



PN G10 ORB

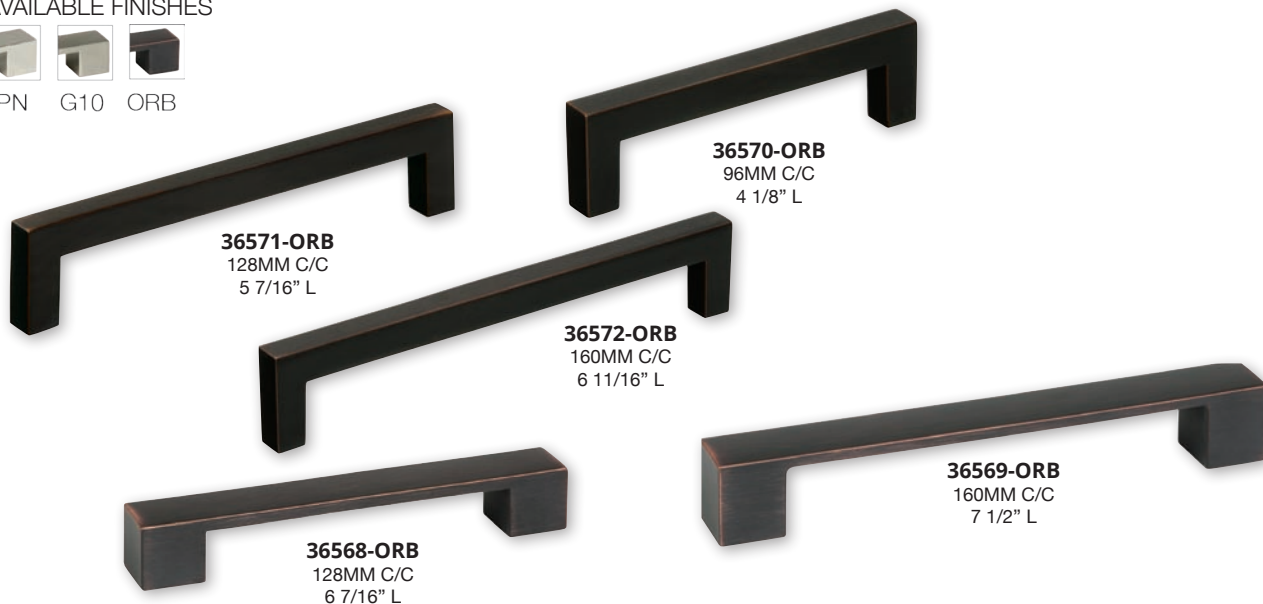

36571-ORB
128MM C/C
5 7/16" L

36570-ORB
96MM C/C
4 1/8" L

36572-ORB
160MM C/C
6 11/16" L

36568-ORB
128MM C/C
6 7/16" L

36569-ORB
160MM C/C
7 1/2" L

CRAWFORD

AVAILABLE FINISHES



G10 BBZ ORB



36613-BBZ
1 3/8" DIA
1 3/16" PROJ

36616-BBZ
1 3/4" DIA
1 3/8" PROJ

36593-BBZ
3 3/4" C/C
4 11/16" L

36594-BBZ
5 1/16" C/C
6 1/16" L

36595-BBZ
6 5/16" C/C
7 3/8" L

DAVENPORT

AVAILABLE FINISHES



G10 GM ORB



36601-ORB
1 1/4" L
1 3/16" PROJ

36602-ORB
1 1/2" L
1 3/8" PROJ

36605-ORB
3 3/4" C/C
5 5/16" L

36606-ORB
5 1/16" C/C
6 9/16" L

36607-ORB
6 5/16" C/C
7 13/16" L

PRICING MAY VARY DEPENDING ON FINISH. PLEASE SPECIFY FINISH WHEN ORDERING.

BRASS AND STERLING TRADITIONS

MIX & MATCH TO QUALIFY FOR 100PC PRICING

AVAILABLE FINISHES

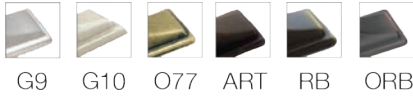

1307-ORB
1 1/4" DIA
15/16" PROJ

1300-ORB
3" C/C
5 1/4" L

1302-ORB
3" C/C
5" L

1312-ORB
96MM C/C
5 2/3" L

1313-ORB
128MM C/C
7" L

1314-ORB
160MM C/C
8 1/4" L

54004-ORB
8" C/C
11" L

1315-ORB
12" C/C
15 3/8" L

1300 is not available in G10 Finish. 1302 is not available in RB Finish. 1307 is not available in G10 or RB Finishes. 1313 is only available in G10 and ORB Finishes. 1312, 1314 and 1315 are not available in G9, O77 or ART Finishes. 54004 is not available in ART Finish.

ABSTRACTIONS

AVAILABLE FINISHES



19257 is not available in 26D Finish.

19257-G10
1 1/4" DIA
1 3/8" PROJ

19258-G10
3" C/C
4 5/8" L

1396-3
1 1/2" L
1 1/32" PROJ

1394-3
3" C/C
4 1/4" L

OPULENCE

AVAILABLE FINISHES



26133-EB
1 3/8" DIA
15/16" PROJ

26132-EB
3" C/C
3 5/8" L

PRICING MAY VARY DEPENDING ON FINISH. PLEASE SPECIFY FINISH WHEN ORDERING.

ALLISON

MIX & MATCH TO QUALIFY FOR 100PC PRICING

AVAILABLE FINISHES



G10 WN ORB GPH BC VB



55220-ORB
2 5/8" L
1 1/3" PROJ



55221-2-ORB
3" L
1 9/16" PROJ



55222-ORB
3" C/C
3 3/5" L



55224-ORB
128MM C/C
5 7/9" L



55223-ORB
96MM C/C
4 1/2" L

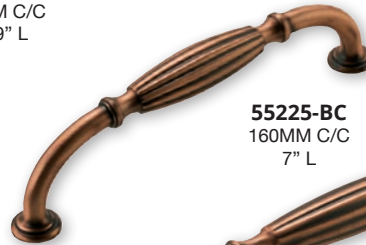

55225-BC
160MM C/C
7" L

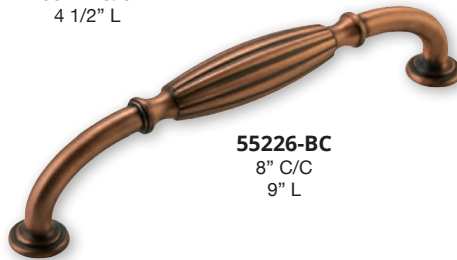

55226-BC
8" C/C
9" L



55227-BC
12" C/C
13" L

55220, 55221-2, 55223 and 55224 are not available in GPH Finishes.

Amerock

ALLISON

AVAILABLE FINISHES



26 G10 EB BB RB ORB BN FB



55243-ORB
96MM C/C
4 1/5" L



53013-ORB
3" C/C
3 3/8" L



55244-ORB
128MM C/C
5 1/2" L



55245-ORB
160MM C/C
6 7/8" L



55246-ORB
8" C/C
8 2/3" L



55247-ORB
12" C/C
12 2/3" L

55243, 55244, 55245, 55246 and 55247 are only available in G10 and ORB finishes.

PRICING MAY VARY DEPENDING ON FINISH. PLEASE SPECIFY FINISH WHEN ORDERING.

ALLISON VALUE HARDWARE

MIX & MATCH TO QUALIFY FOR 100PC PRICING

AVAILABLE FINISHES

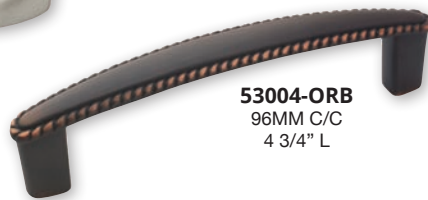

53001 and 53004 are not available in 263 Finish. All other items are only available as shown.

ALLISON VALUE HARDWARE

AVAILABLE FINISHES



551, 53017, 69151 and 69152 are only available as shown. 3413 and 3414 are only available in 26 and 3 Finishes. 29116 is only available in G10, WN and ORB Finishes. 53002 is not available in WN Finish.

ALLISON VALUE HARDWARE

AVAILABLE FINISHES



53018 is not available in BN Finish.

ALLISON VALUE HARDWARE

AVAILABLE FINISHES

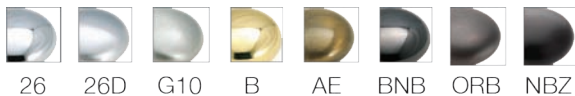

1950 is solid brass and 1950H is hollow brass. 1950H is not available in ORB or NBZ Finishes.

PRICING MAY VARY DEPENDING ON FINISH. PLEASE SPECIFY FINISH WHEN ORDERING.

ALLISON VALUE HARDWARE

MIX & MATCH TO QUALIFY FOR 100PC PRICING

AVAILABLE FINISHES



DW PBK 30/54/PW



1321-DW
1 3/8" DIA
1 1/16" PROJ



725-30
1 5/16" DIA
1 3/16" PROJ



5432-54
96MM C/C
4 3/8" L



5373-54
3" C/C
3 1/2" L



803-PW
3" C/C
3 5/16" L

803 is only available in PW and PBK Finishes. All other items are only available as shown.

Amerock

ALLISON VALUE HARDWARE

AVAILABLE FINISHES



26 3 G10 26D/SCH



76313-26D
96MM C/C
4 1/8" L



76312-26D
4" C/C
4 1/4" L



865-26D
3" C/C
3 5/16" L



1970-26D
96MM C/C
4 1/2" L



867-26D
3 1/2" C/C
3 13/16" L

865 is not available in SCH Finish. 867 and 1970 are only available in 26D and G10 Finishes. 943, 977 and 979 are only available as shown. 76312 is not available in SCH or 3 Finishes. 76313 is not available in SCH Finish.



977-26D
3" C/C
3 1/4" L



979-26D
4" C/C
4 1/4" L



943-SCH
4" C/C
4 5/16" L

ALLISON VALUE HARDWARE

AVAILABLE FINISHES



G10 WN 3 BB R3 WI FB AS EB ORB BN RB 26



53019-3
2 1/2" C/C
3 1/8" L



53010-G10
3" C/C
3 3/8" L

53010 is not available in WN, 3, R3 or WI Finishes. 53019 is not available in 26, AS, EB, RB, ORB or BN Finishes.

PRICING MAY VARY DEPENDING ON FINISH. PLEASE SPECIFY FINISH WHEN ORDERING.

ALLISON VALUE HARDWARE

MIX & MATCH TO QUALIFY FOR 100PC PRICING

AVAILABLE FINISHES



WCH WPB FWP PBOK AB OB
26W W3 OPB



245-FWP
3" C/C
4 15/16" L



1925-PBOK
3" C/C
4 7/8" L



266-OPB
3" C/C
5" L



263-WCH
3" C/C
4 7/8" L



76242-26W
3" C/C
5 7/8" L



76245-26W
3" C/C
5 1/16" L

245 is only available in WPB and FWP Finishes. 76245 is only available in 26W, W3, OB and AB Finishes. All other items are only available as shown.

ALLISON VALUE HARDWARE

AVAILABLE FINISHES



GC HGR BLK W/54
PBK PW/WHT



231-WHT
1" DIA
3/4" PROJ



232-WHT
1 1/4" DIA
1" PROJ



802-PW
1 1/4" DIA
3/4" PROJ



5322-54
1 1/2" DIA
1 1/8" PROJ



221-WHT
1 1/2" DIA
1 1/16" PROJ



217-WHT
1 1/2" DIA
1" PROJ



1920-W
1 1/2" DIA
3/4" PROJ



14221-WHT
1 3/8" DIA
1 3/16" PROJ



14224-WHT
1 3/8" DIA
7/8" PROJ



14204-WHT
1 1/4" DIA
15/16" PROJ

217 is only available in WHT and HGR Finishes. 802 is only available in PW and PBK Finishes. 5322 is only available in 54 and GC Finishes. All other items are only available as shown.

ALLISON VALUE HARDWARE

AVAILABLE FINISHES



G10 AS BB R1 AE ABS AC



159-ABS
1 1/2" DIA
1" PROJ



594-AE
1 1/2" DIA
7/8" PROJ



875-G10
1 3/8" DIA
3/4" PROJ



3423-BB
1 1/2" DIA
1" PROJ



3433-AC
1 1/2" DIA
15/16" PROJ



76291-R1
1 1/4" DIA
1" PROJ



76294-AS
1 3/16" DIA
3/4" PROJ

875 is only available in G10 and AS Finishes. All other items are only available as shown.

PRICING MAY VARY DEPENDING ON FINISH. PLEASE SPECIFY FINISH WHEN ORDERING.

ALLISON VALUE HARDWARE

MIX & MATCH TO QUALIFY FOR 100PC PRICING

Amerock

AVAILABLE FINISHES

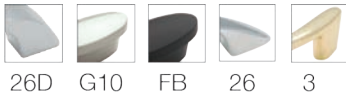

26D G10 FB 26 3



4476-G10
40MM L
7/8" PROJ

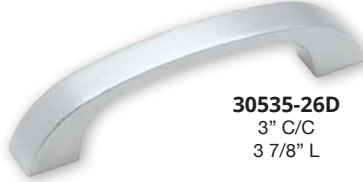

30535-26D
3" C/C
3 7/8" L



3415-26
2 3/4" C/C
3 1/2" L



52996-G10
96MM C/C
4 13/16" L



53016-G10
1" C/C
1 3/4" L



3416-26
3" C/C
4" L



69153-G10
3" C/C
4" L

3415, 30535, 52996 and 69153 are only available as shown. 3416 is only available in 26 and 3 Finishes. 4476 is only available in G10 and FB Finishes. 53016 is not available in 26D or 3 Finishes.

ALLISON VALUE HARDWARE

AVAILABLE FINISHES



G10 WN FB



52993-G10
96MM C/C
4 5/8" L



4478-G10
96MM C/C
4" L



4477-G10
96MM C/C
5" L



4479-G10
96MM C/C
4 7/16" L

4478 is not available in FB Finish. 4479 is not available in WN Finish. 4477 and 52993 are only available as shown.

ALLISON VALUE HARDWARE

AVAILABLE FINISHES



26 G10 3 BB ORB FB



52997-G10
96MM C/C
5" L



52998-G10
128MM C/C
6 9/16" L

29111, 52994, 52997 and 52998 are only available as shown.



53003-G10
96MM C/C
4 3/4" L



29111-G10
128MM C/C
6" L



52994-G10
96MM C/C
4 9/16" L

PRICING MAY VARY DEPENDING ON FINISH. PLEASE SPECIFY FINISH WHEN ORDERING.

ALLISON VALUE HARDWARE

MIX & MATCH TO QUALIFY FOR 100PC PRICING

AVAILABLE FINISHES



1384 is only available as shown. 1387 is not available in 3, BB or FB Finishes. 53021 and 53022 are not available in AS, ART or ORB Finishes.

ALLISON VALUE HARDWARE

AVAILABLE FINISHES

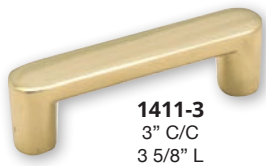

1411, 1452, 1951 and 1952 are only available as shown. 53006 is not available in EB or BN Finishes. 53009 is not available in 3, BB, RB or ORB Finishes.

ALLISON VALUE HARDWARE

AVAILABLE FINISHES

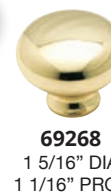
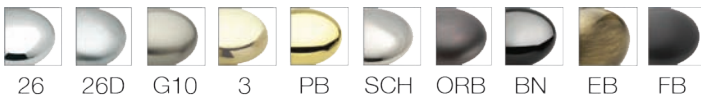

1443 is only available in G10 and ORB Finishes. 1910 is only available in 26, 26D, G10, PB and BN Finishes. 4271, 14404, 29110 and 62968 are only available as shown. 53014 is not available in 26D, SCH or PB Finishes.

PRICING MAY VARY DEPENDING ON FINISH. PLEASE SPECIFY FINISH WHEN ORDERING.

ALLISON VALUE HARDWARE

MIX & MATCH TO QUALIFY FOR 100PC PRICING

AVAILABLE FINISHES

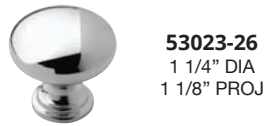

53023-26
1 1/4" DIA
1 1/8" PROJ



53005-G10
1 1/4" DIA
1 1/8" PROJ

53023 is not available in AS, GB, RB or ORB Finishes.

ALLISON VALUE HARDWARE

AVAILABLE FINISHES



53012-G10
1 1/4" DIA
1 1/8" PROJ



53015-G10
1 1/4" DIA
1" PROJ

53015 is not available in BB or RB Finishes.

ALLISON VALUE HARDWARE

AVAILABLE FINISHES

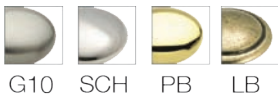

255-PB
1 1/4" DIA
7/8" PROJ



848-LB
1 3/8" DIA
1 1/8" PROJ



14403-SCH
1 5/16" DIA
7/8" PROJ



29115-G10
1 1/2" DIA
1 1/8" PROJ



29117-G10
1 3/16" DIA
1" PROJ

All items are only available as shown.

ALLISON VALUE HARDWARE

AVAILABLE FINISHES



710-26
1 1/4" DIA
7/8" PROJ



831-CH
1 1/4" DIA
7/8" PROJ



3443-BB
1 3/16" DIA
7/8" PROJ



3467-AE
1 1/16" DIA
1" PROJ



29113-G10
1 1/4" DIA
3/4" PROJ



53000-G10
1 1/4" DIA
7/8" PROJ



76209-3
1 1/8" DIA
1" PROJ

3443 is only available in BB and MB Finishes.
29113 is only available in G10 and ORB Finishes.
53000 is only available in G10, 3 and FB Finishes.
All other items are only available as shown.

PRICING MAY VARY DEPENDING ON FINISH. PLEASE SPECIFY FINISH WHEN ORDERING.

ALLISON VALUE HARDWARE

MIX & MATCH TO QUALIFY FOR 100PC PRICING

AVAILABLE FINISHES



171, 4261 and 76273 are only available as shown. 253 is only available in G10, LB and ORB Finishes. 53007 and 53008 are only available in 26, G10, 3, BB and FB Finishes. 76280 is only available in R1, GW and MB Finishes.

ALLISON VALUE HARDWARE

AVAILABLE FINISHES



172, 252, 750, 76272 and 76290 are only available as shown. 173 is only available in CH, G10, PB and ORB Finishes. 174 is only available in CH, G10, AS, GB and ORB Finishes. 1908 is only available in G10 and PB Finishes. 3441 is only available in 3 and BB Finishes.

PRICING MAY VARY DEPENDING ON FINISH. PLEASE SPECIFY FINISH WHEN ORDERING.

ALLISON VALUE HARDWARE

MIX & MATCH TO QUALIFY FOR 100PC PRICING

AVAILABLE FINISHES



149-ORB
3" C/C
4 1/4" L

176-AE
3" C/C
4 1/4" L

894-ABS
3" C/C
4 5/16" L

3468-AE
3" C/C
4 7/16" L

3424-BB
3" C/C
5" L

149 is only available in AS and ORB Finishes. All other items are only available as shown.

ALLISON VALUE HARDWARE

AVAILABLE FINISHES

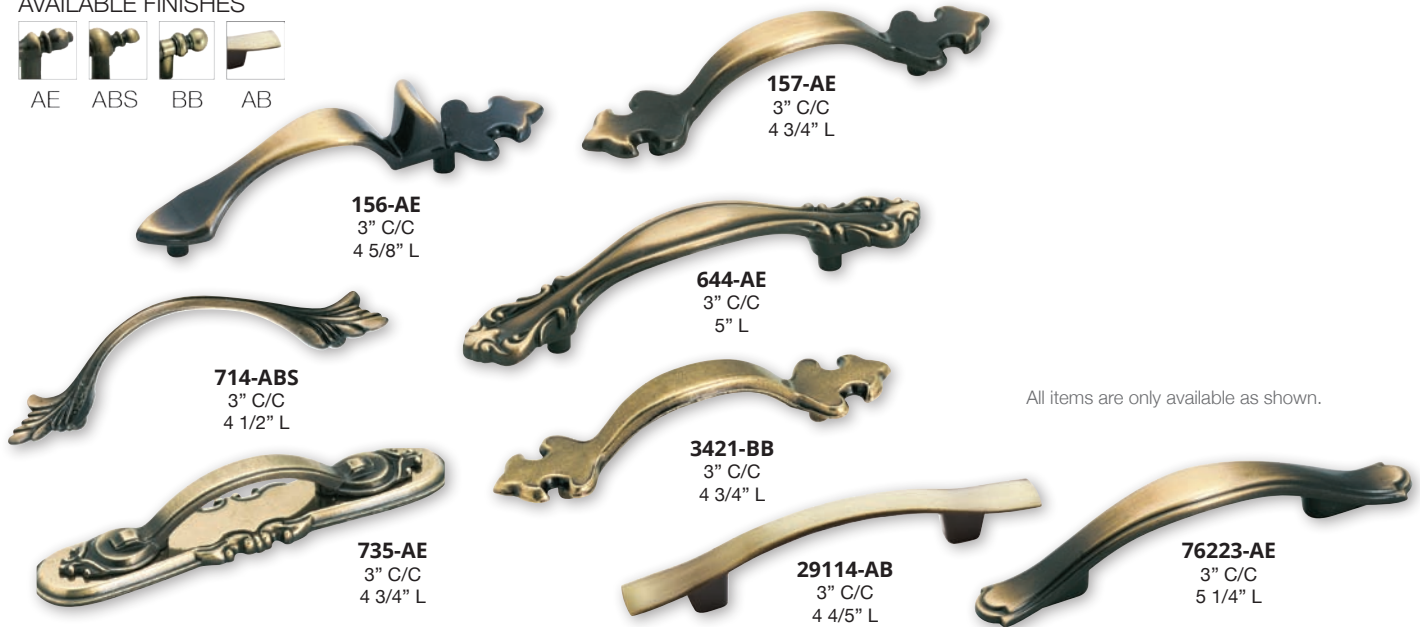

156-AE
3" C/C
4 5/8" L

157-AE
3" C/C
4 3/4" L

714-ABS
3" C/C
4 1/2" L

644-AE
3" C/C
5" L

3421-BB
3" C/C
4 3/4" L

735-AE
3" C/C
4 3/4" L

29114-AB
3" C/C
4 4/5" L

76223-AE
3" C/C
5 1/4" L

All items are only available as shown.

ALLISON VALUE HARDWARE

AVAILABLE FINISHES



125-ABS
1 1/4" DIA
3/4" PROJ

776-AE
1 1/4" DIA
1" PROJ

1355-AB
1 3/8" DIA
1 1/8" PROJ

29112-CS
1 3/16" DIA
1 1/4" PROJ

3403-CB
1 1/4" DIA
3/4" PROJ

3401-CB
3 1/4" C/C
5 1/16" L

3401 is only available in AC and CB Finishes. All other items are only available as shown.

PRICING MAY VARY DEPENDING ON FINISH. PLEASE SPECIFY FINISH WHEN ORDERING.

ALLISON VALUE HARDWARE

MIX & MATCH TO QUALIFY FOR 100PC PRICING

AVAILABLE FINISHES



AE ABS BB



152-AE
3" C/C
4 7/8" L



573-ABS
3" C/C
3 3/16" L



802-ABS
3" C/C
3 5/8" L



70612-AE
2 1/2" C/C
4 3/8" L



768-AE
2 3/4" C/C
5 1/4" L



766-AE
2 1/2" C/C
4 13/16" L



3425-BB
3" C/C
3 1/4" L

All items are only available as shown.

ALLISON VALUE HARDWARE

AVAILABLE FINISHES



AE CSG 3



543-3
1 1/4" DIA
1 3/16" PROJ



544-3
1 1/2" DIA
1 3/8" PROJ



888-AE
1 3/8" DIA
5/8" PROJ



886-AE
1" DIA
3/16" PROJ

All items are only available as shown.



5247-CSG
1 9/16" DIA
1 13/16" PROJ



5247-2-CSG
2" DIA
2 1/8" PROJ



876-AE
3" C/C
3 1/8" L

PRICING MAY VARY DEPENDING ON FINISH. PLEASE SPECIFY FINISH WHEN ORDERING.

ALLISON VALUE HARDWARE

MIX & MATCH TO QUALIFY FOR 100PC PRICING

Amerock

AVAILABLE FINISHES

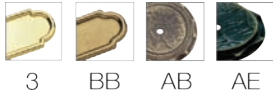

760-3
1 3/4" DIA
5/32" PROJ



778-AE
2" DIA
1/4" PROJ



1356-AB
2" DIA
1 1/8" PROJ

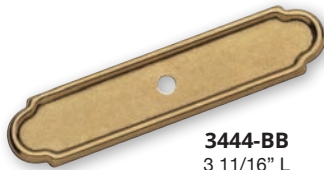

3444-BB
3 11/16" L
1 1/8" PROJ

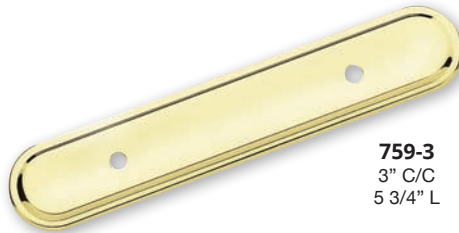

759-3
3" C/C
5 3/4" L



3426-BB
3" C/C
5 3/4" L

All items are only available as shown.

ALLISON VALUE HARDWARE

AVAILABLE FINISHES

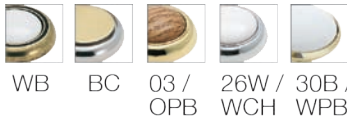

244-WPB
1 1/4" DIA
1" PROJ



262-WCH
1 1/4" DIA
7/8" PROJ



265-OPB
1 1/4" DIA
1" PROJ



1956-BC
1 1/4" DIA
15/16" PROJ



14351-WCH
1 3/16" DIA
1 1/8" PROJ



69228
1 1/4" DIA
1" PROJ



76244-26W
1 1/4" DIA
1" PROJ



76246-W3
1 1/4" DIA
1" PROJ

76244 is only available in 26W, O3, W3 and WB Finishes. 76246 is only available in 26W and W3 Finishes. All other items are only available as pictured.

ALLISON VALUE HARDWARE

AVAILABLE FINISHES



728-AE
1 1/4" DIA
1" PROJ



890-ABS
1 1/2" DIA
3/4" PROJ



3448-AE
1 3/8" DIA
3/4" PROJ



29118-AB
1 3/8" DIA
1" PROJ



69169
1 1/2" DIA
3/4" PROJ



53017-WN
1 1/4" DIA
1 1/8" PROJ

All items are only available as shown.

PRICING MAY VARY DEPENDING ON FINISH. PLEASE SPECIFY FINISH WHEN ORDERING.

SINGLE HOOKS

MIX & MATCH TO QUALIFY FOR 100PC PRICING

AVAILABLE FINISHES



55440-S
1 11/16" L
1 1/2" PROJ

55457-S
2 5/8" L
1 1/2" PROJ

55445-S
3 5/16" L
2 5/16" PROJ

55451-S
4 7/16" L
3 9/16" PROJ

55472-S
5" L
3 3/8" PROJ

55465-S
5 3/8" L
3 5/16" PROJ

55469-W26
6" L
3 3/8" PROJ

55440 is only available in S and ORB Finishes. 55445 and 55451 are not available in 26, W26, or BBZ Finishes. 55457 is not available in W26 or BBZ Finishes. 55465 is not available in 26, W26, BBZ, CBZ or GW Finishes. 55469 is only available as shown. 55472 is only available in S and BBZ Finishes.

ARRONDI

AVAILABLE FINISHES

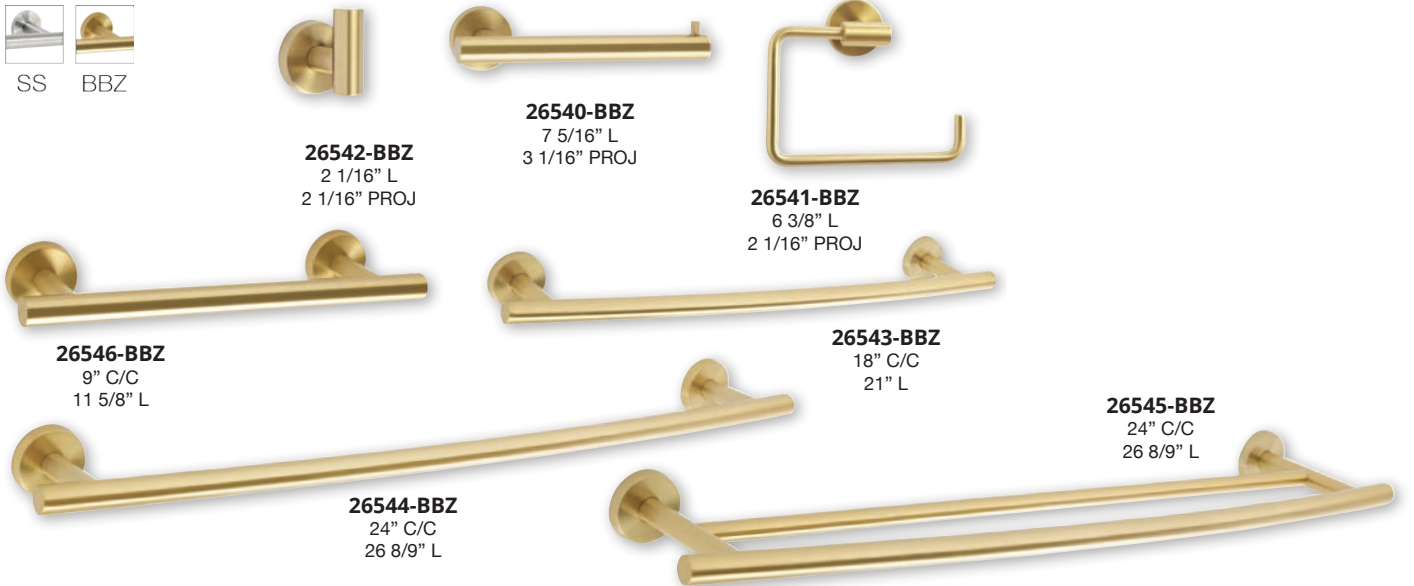

26542-BBZ
2 1/16" L
2 1/16" PROJ

26540-BBZ
7 5/16" L
3 1/16" PROJ

26541-BBZ
6 3/8" L
2 1/16" PROJ

26546-BBZ
9" C/C
11 5/8" L

26543-BBZ
18" C/C
21" L

26545-BBZ
24" C/C
26 8/9" L

26544-BBZ
24" C/C
26 8/9" L

MARKHAM

AVAILABLE FINISHES



26512-PN
3 5/16" L
2 3/16" PROJ

26517-PN
9 5/16" L
3 1/4" PROJ

26511-PN
6 13/16" L
3 1/8" PROJ

26510-PN
6" L
3 1/8" PROJ

26513-PN
18" C/C
20 3/8" L

26514-PN
24" C/C
26 3/8" L

PRICING MAY VARY DEPENDING ON FINISH. PLEASE SPECIFY FINISH WHEN ORDERING.

CLARENDON

MIX & MATCH TO QUALIFY FOR 100PC PRICING

AVAILABLE FINISHES



26 G10 AS GB CBZ ORB



26502-AS
1 3/4" L
3" PROJ



26507-AS
8 5/16" L
3 1/16" PROJ



26500-AS
6 7/8" L
3" PROJ



26501-AS
6 3/16" L
3" PROJ



26503-AS
18" C/C
19 3/4" L



26504-AS
24" C/C
25 3/4" L

SAYBROOK

AVAILABLE FINISHES



G10



26532-G10
3" L
3 1/2" PROJ



26537-G10
9 1/8" L
3 1/4" PROJ



26531-G10
6 13/16" L
2 1/4" PROJ



26530-G10
7 3/8" L
3 1/8" PROJ



26533-G10
18" C/C
20 1/2" L



26534-G10
24" C/C
26 1/2" L

SAYBROOK CLASSIC

AVAILABLE FINISHES



ORB



26522-ORB
4 1/4" L
3 9/16" PROJ



26520-ORB
9 9/16" L
3 3/8" PROJ



26521-ORB
6 5/6" L
1 1/2" PROJ



26523-ORB
18" C/C
22 3/4" L



26524-ORB
24" C/C
28 3/4" L

PRICING MAY VARY DEPENDING ON FINISH. PLEASE SPECIFY FINISH WHEN ORDERING.

HINGES

AVAILABLE FINISHES



3175TB-G10
3/4" FULL INSET
BALL TIP



3175TM-G10
3/4" FULL INSET
MINARET TIP



3180TB-ORB
3/4" FULL INSET
BALL TIP



3180TM-ORB
3/4" FULL INSET
MINARET TIP

3175TB and 3175TM are not available in BB Finish.

HINGES

AVAILABLE FINISHES



7139-BK
2 3/4" L



7928-3
3/8" INSET
2 3/4" L



7929-BB
2 3/4" L

7139 is not available in 26 or AE Finishes. 7928 and 7929 are not available in 14, WI, W or BK Finishes.

NON SELF CLOSING "H" HINGE

AVAILABLE FINISHES



3404-CB
FLUSH
3 1/2" L



3406-CB
3/8" OFFSET

MAGNETIC CATCHES

AVAILABLE FINISHES



9765-PT
5-11 LBS PULL
FORCE
1 15/16" L



9765F-PT
5-11 LBS PULL
FORCE
1 15/16" L



9773-PT
5-11 LBS PULL
FORCE
2" L

9765 and 9773 are only available as shown.

PRICING MAY VARY DEPENDING ON FINISH. PLEASE SPECIFY FINISH WHEN ORDERING.

H-Select



H-Select

RETAIL DISPLAY BOARDS



H-SELECT

H-Select

BOARD 1



BOARD 5



BOARD 2



BOARD 6



BOARD 3



BOARD 7



BOARD 4



BOARD 8



H-S-SELECT

H-Select

H-SELECT

BOARD 9



BOARD 13



BOARD 10



BOARD 14



BOARD 11



BOARD 15



BOARD 12



BOARD 16



H-Select

STICKLEY MISSION II

ZINC DIE CAST



D924-AC
ANTIQUE COPPER
3 3/4" X 1"
3" C/C



D924-AE
ANTIQUE ENGLISH
3 3/4" X 1"
3" C/C



D924-BL
BLACK
3 3/4" X 1"
3" C/C



D925-AC
ANTIQUE COPPER
1 5/8" X 3 1/2"
3" C/C



D925-AE
ANTIQUE ENGLISH
1 5/8" X 3 1/2"
3" C/C



D925-BL
BLACK
1 5/8" X 3 1/2"
3" C/C



D942-AC
ANTIQUE COPPER
1 1/4" SQ
7/8" PROJ

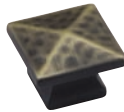

D942-AE
ANTIQUE ENGLISH
1 1/4" SQ
7/8" PROJ

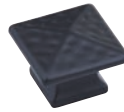

D942-BL
BLACK
1 1/4" SQ
7/8" PROJ

PERIOD MISSION



D552-AC
ANTIQUE COPPER
4 1/2" X 1 1/4"
3" C/C



D552-BL
BLACK
4 1/2" X 1 1/4"
3" C/C



D552-ORB
OIL-RUBBED BRONZE
4 1/2" X 1 1/4"
3" C/C



D553-AC
ANTIQUE COPPER
1 1/4" X 4 1/2"
3" C/C



D553-BL
BLACK
1 1/4" X 4 1/2"
3" C/C



D553-ORB
OIL-RUBBED BRONZE
1 1/4" X 4 1/2"
3" C/C

H-SELECT

H-Select

TRADITIONAL MISSION

HEAVY DUTY BAILS



D527-A
BLACK
3 3/4" X 1"
2 1/4" C/C



D527-AE
ANTIQUE ENGLISH
3 3/4" X 1"
2 1/4" C/C



D527-B
PEWTER
3 3/4" X 1"
2 1/4" C/C



PA0712-BMA
GUN METAL
3 3/4" X 1"
1 5/8" C/C



D528-A
BLACK
1 3/4" X 2 3/4"
1 1/8" C/C



D528-AE
ANTIQUE ENGLISH
1 3/4" X 2 3/4"
1 1/8" C/C



D528-B
PEWTER
1 3/4" X 2 3/4"
1 1/8" C/C



PA0711-BMA
GUN METAL
1 3/4" X 2 3/4"
1 1/8" C/C



D529-A
BLACK
2" X 3 3/4"
3" C/C



D529-AE
ANTIQUE ENGLISH
2" X 3 3/4"
3" C/C



D529-B
PEWTER
2" X 3 3/4"
3" C/C



PA0721-BMA
GUN METAL
2" X 3 3/4"
1 1/2" C/C

H-SELECT

REFINED MISSION



D523-BL
BLACK
1 1/8" DIA
1" PROJ



D523-SN
SATIN NICKEL
1 1/8" DIA
1" PROJ



D523-W
WROUGHT IRON
1 1/8" DIA
1" PROJ



D521-BL
BLACK
4 1/16" L
3" C/C



D521-SN
SATIN NICKEL
4 1/16" L
3" C/C



D521-W
WROUGHT IRON
4 1/16" L
3" C/C



HH4424-BL
BLACK
4" L
3" C/C



HH4425-BL
BLACK
1 1/4" DIA
1 1/8" PROJ

H-Select

STICKLEY MISSION I

SOLID BRASS
PYRAMID HEAD SCREW (INCLUDED)



D526
BRASS
3 3/4" X 1 1/4"



D526-BL
BLACK IRON
3 3/4" X 1 1/4"



D526-AE
ANTIQUENGLISH
3 3/4" X 1 1/4"



D525
BRASS
1 1/2" X 3 1/8"

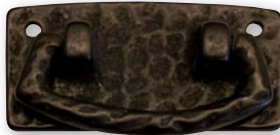

D525-BL
BLACK IRON
1 1/2" X 3 1/8"



D525-AE
ANTIQUENGLISH
1 1/2" X 3 1/8"

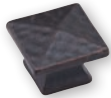

D542-AC
ANTIQUENGLISH
1 3/16" SQ
7/8" PROJ



D522-BL
BLACK
1 1/4" SQ
7/8" PROJ



D524-BI
BLACK CAST IRON
1 1/8" SQ
7/8" PROJ

HAMMERED MISSION



D550
ANTIQUENGLISH
1 3/4" X 3 1/2"
3" C/C



D550-A
BLACK
1 3/4" X 3 1/2"
3" C/C



D550-B
PEWTER
1 3/4" X 3 1/2"
3" C/C



D551
ANTIQUENGLISH
3 1/2" X 1 3/4"

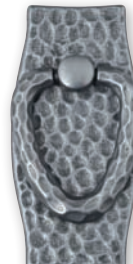

D551-B
PEWTER
3 1/2" X 1 3/4"

ELEGANT ART



D560-AP
ANTIQUENGLISH
1 1/4" X 3 3/4"
2 1/8" C/C



D561-AP
ANTIQUENGLISH
3 3/4" X 1 1/4"

H-SELECT

LIBERTY MISSION



PN8005
BLACK IRON
1 1/2" X 4 7/8"
4 1/2" C/C



PN8006
BLACK IRON
4 7/8" X 1 1/2"
4 1/2" C/C

BIRDCAGE



K1350-DACM
DARK BRUSHED
COPPER MACHINED
2 1/4" L
1 3/8" PROJ



K1350-SIM
PEWTER
2 1/4" L
1 3/8" PROJ



K1300-DACM
DARK BRUSHED
COPPER MACHINED
3 1/2" L
3" C/C



K1300-SIM
PEWTER
3 1/2" L
3" C/C

IRON FORGE



K58-BL
MATTE BLACK
1 1/2" L
1 1/4" PROJ



K558-BL
MATTE BLACK
6" L
96MM C/C



K58-SI
SWEDISH IRON
1 1/2" L
1 1/4" PROJ



K558-SI
SWEDISH IRON
6" L
96MM C/C



K3273-BL
BLACK
4 1/2" L
96MM C/C



K462-DACM
DARK BRUSHED
COPPER MACHINED
4 5/8" L
96MM C/C



K462-SIM
PEWTER
4 5/8" L
96MM C/C

OLD WORLD



K530-W
WINDOVER ANTIQUE
1 3/4" X 1 1/4"
1 1/4" PROJ



K570-W
WROUGHT IRON
1" DIA
3/4" PROJ



K089-W
WROUGHT IRON
4 3/4" L
96MM C/C

H-Select

AMERICANA



K88
LANCASTER ANTIQUE
1 1/4" DIA
3/4" PROJ



K88-B
PEWTER
1 1/4" DIA
3/4" PROJ



K282-AN
ANTIQUÉ NICKEL
2 1/8" DIA
7/8" PROJ



K330-AN
ANTIQUÉ NICKEL
7/8" DIA
1 1/8" PROJ



K87
LANCASTER ANTIQUE
4 1/8" L
3" C/C



K87-B
PEWTER
4 1/8" L
3" C/C



K87-SN
SATIN NICKEL
4 1/8" L
3" C/C

BELL IRON



K117-ABMD
ANTIQUÉ BRASS
MACHINED DULL
1 1/4" DIA
15/16" PROJ



K117-DACM
DARK BRUSHED
COPPER MACHINED
1 1/4" DIA
15/16" PROJ



K117-DBAC
DARK BRUSHED
ANTIQUÉ COPPER
1 1/4" DIA
15/16" PROJ



K117-SIM
PEWTER
1 1/4" DIA
15/16" PROJ



K527-ABMD
ANTIQUÉ BRASS MACHINED DULL
4 1/2" L
96MM C/C



K527-DACM
DARK BRUSHED COPPER MACHINED
4 1/2" L
96MM C/C



K527-DBAC
DARK BRUSHED ANTIQUÉ COPPER
4 1/2" L
96MM C/C



K527-SIM
PEWTER
4 1/2" L
96MM C/C



K6303-ABMD
ANTIQUÉ BRASS
MACHINED DULL
1 3/8" DIA
1" PROJ



K6303-DMAC
DARK MACHINED
ANTIQUÉ COPPER
1 3/8" DIA
1" PROJ



K6303-DACM
DARK BRUSHED COPPER MACHINED
1 3/8" DIA
1" PROJ



K6303-SIM
PEWTER
1 3/8" DIA
1" PROJ



K6373-DACM
DARK BRUSHED COPPER MACHINED
4 1/2" L
96MM C/C



K6373-ABMD
ANTIQUÉ BRASS MACHINED DULL
4 1/2" L
96MM C/C



K6373-DMAC
DARK MACHINED ANTIQUÉ COPPER
4 1/2" L
96MM C/C



K6373-SIM
PEWTER
4 1/2" L
96MM C/C

H-Select

ADVANTAGE



K107-AEM
ANTIQUE ENGLISH
1 1/4" DIA
1" PROJ



K107-ASM
ANTIQUE SILVER
MACHINED
1 1/4" DIA
1" PROJ



K107-DBAC
DARK BRUSHED
ANTIQUE COPPER
1 1/4" DIA
1" PROJ



K107-SN
SATIN NICKEL
1 1/4" DIA
1" PROJ



K3898-DBAC
DARK BRUSHED
ANTIQUE COPPER
1 1/8" DIA
1 1/4" PROJ



K3898-DBN
BRIGHT NICKEL
BRUSHED DULL
1 1/8" DIA
1 1/4" PROJ



K3208-DBAC
DARK BRUSHED
ANTIQUE COPPER
4 1/4" L
3" C/C



K3208-SN
SATIN NICKEL
4 1/4" L
3" C/C



K3108-DBAC
DARK BRUSHED
ANTIQUE COPPER
5 1/4" L
3" C/C



K516-ASM
ANTIQUE SILVER
MACHINED
5 1/2" L
3" C/C



K3108-SN
SATIN NICKEL
5 1/4" L
3" C/C



K516-SN
SATIN NICKEL
5 1/2" L
3" C/C



K3899-DBN
BRIGHT NICKEL
BRUSHED DULL
5 1/4" L
3" C/C



K516-AEM
ANTIQUE ENGLISH
5 1/2" L
3" C/C



K516-DBAC
DARK BRUSHED
ANTIQUE COPPER
5 1/2" L
3" C/C



K3899-DBAC
DARK BRUSHED
ANTIQUE COPPER
5 1/4" L
3" C/C

H-SELECT

BOUNTIFUL



K6102-ORB
OIL-RUBBED BRONZE
1 1/4" DIA
1 1/8" PROJ



K6102-SN
SATIN NICKEL
1 1/4" DIA
1 1/8" PROJ



K6765-ORB
OIL-RUBBED BRONZE
5" L
3" C/C



K6765-SN
SATIN NICKEL
5" L
3" C/C

H-Select

BASKET WEAVE



K3062-ORB
OIL-RUBBED BRONZE
1 1/4" DIA
1" PROJ



K3062-SN
SATIN NICKEL
1 1/4" DIA
1" PROJ



K3062-SI
PEWTER
1 1/4" DIA
1" PROJ



K3063-ORB
OIL-RUBBED BRONZE
4 3/4" L
3" C/C



K3063-SN
SATIN NICKEL
4 3/4" L
3" C/C



K3063-SI
PEWTER
4 3/4" L
3" C/C

COUNTRY TIME



K6060-DBAC
DARK BRUSHED
ANTIQUÉ COPPER
1 1/4" DIA
1 3/8" PROJ



K6060-DBN
BRIGHT NICKEL
BRUSHED DULL
1 1/4" DIA
1 3/8" PROJ



Z117-DACM
DARK BRUSHED
COPPER MACHINED
1 1/4" DIA
1" PROJ



Z117-DBN
BRIGHT NICKEL
BRUSHED DULL
1 1/4" DIA
1" PROJ



Z117-SIM
PEWTER
1 1/4" DIA
1" PROJ



K260-DBAC
DARK BRUSHED ANTIQUÉ COPPER
3 3/4" L
3" C/C



K260-DBN
BRIGHT NICKEL BRUSHED DULL
3 3/4" L
3" C/C

HARVEST



K6464-DBAC
DARK BRUSHED
ANTIQUÉ COPPER
1 1/4" DIA
1 1/8" PROJ



K6464-SN
SATIN NICKEL
1 1/4" DIA
1 1/8" PROJ



K6465-DBAC
DARK BRUSHED ANTIQUÉ
COPPER
5 5/8" L
3" C/C



K6465-SN
SATIN NICKEL
5 5/8" L
3" C/C

H-Select

FLAIR

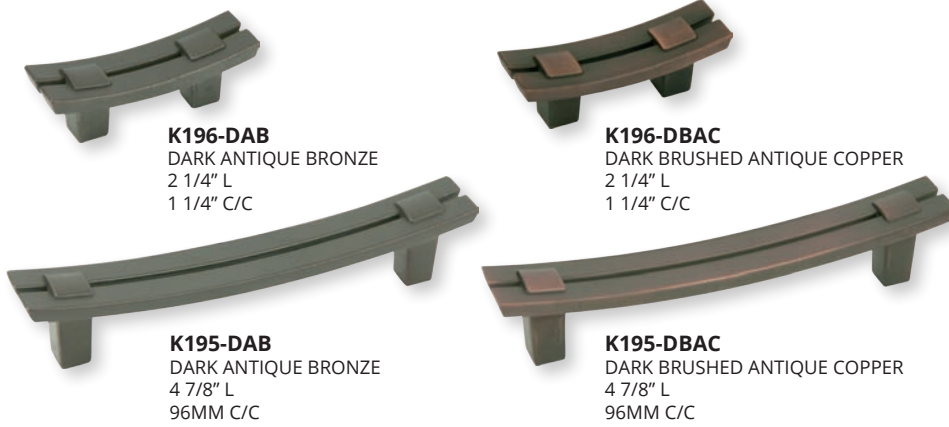

K196-DAB
DARK ANTIQUE BRONZE
2 1/4" L
1 1/4" C/C

K196-DBAC
DARK BRUSHED ANTIQUE COPPER
2 1/4" L
1 1/4" C/C

K195-DAB
DARK ANTIQUE BRONZE
4 7/8" L
96MM C/C

K195-DBAC
DARK BRUSHED ANTIQUE COPPER
4 7/8" L
96MM C/C

DELGADO

H-SELECT



K519-ABSB
ANTIQU BRUSHED SATIN BRASS
1 1/2" L
1 1/4" PROJ

K519-DBAC
DARK BRUSHED ANTIQUE COPPER
1 1/2" L
1 1/4" PROJ

K519-DBN
BRIGHT NICKEL BRUSHED DULL
1 1/2" L
1 1/4" PROJ

K519-96ABSB
ANTIQU BRUSHED SATIN BRASS
4 1/4" L
96MM C/C

K519-96DBAC
DARK BRUSHED ANTIQUE COPPER
4 1/4" L
96MM C/C

K519-96DBN
BRIGHT NICKEL BRUSHED DULL
4 1/4" L
96MM C/C

ROCHESTER



K155-ABSB
ANTIQU BRUSHED SATIN BRASS
1 1/8" DIA
15/16" PROJ

K155-DBAC
DARK BRUSHED ANTIQUE COPPER
1 1/8" DIA
15/16" PROJ

K155-DBN
BRIGHT NICKEL BRUSHED DULL
1 1/8" DIA
15/16" PROJ

K155-96ABSB
ANTIQU BRUSHED SATIN BRASS
4 1/4" L
96MM C/C

K155-96DBAC
DARK BRUSHED ANTIQUE COPPER
4 1/4" L 96MM C/C

K155-96DBN
BRIGHT NICKEL BRUSHED DULL
4 1/4" L
96MM C/C

H-Select

GLENDALE



K525-DBAC
DARK BRUSHED ANTIQUE
COPPER
1 1/16" SQ
1" PROJ



K525-DMAC
DARK MACHINED ANTIQUE
COPPER
1 1/16" SQ
1" PROJ

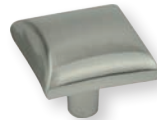

K525-SN
SATIN NICKEL
1 1/16" SQ
1" PROJ



K525-96DBAC
DARK BRUSHED
ANTIQUÉ COPPER
5" L
96MM C/C



K525-96DMAC
DARK MACHINED
ANTIQUÉ COPPER
5" L
96MM C/C



K525-96SN
SATIN NICKEL
5" L
96MM C/C

LAFAYETTE



K317-96ABSB
ANTIQUÉ BRUSHED
SATIN BRASS
4 3/8" L
96MM C/C



K317-96DBAC
DARK BRUSHED
ANTIQUÉ COPPER
4 3/8" L
96MM C/C



K317-96DBN
BRIGHT NICKEL
BRUSHED DULL
4 3/8" L
96MM C/C

BOW



K2040-BL
BLACK
1 1/4" DIA
1 1/4" PROJ



K2040-OB
OIL BRONZE
1 1/4" DIA
1 1/4" PROJ



K2040-SN
SATIN NICKEL
1 1/4" DIA
1 1/4" PROJ



K2335-OB
OIL BRONZE
1 1/4" DIA
1" PROJ



K2335-WN
WEATHERED NICKEL
1" DIA
3/4" PROJ



K2029-BL
BLACK
6 1/8" L
128MM C/C



K2029-LAP
LIGHT ANTIQUÉ PEWTER
6 1/8" L
128MM C/C



K2029-OB
OIL BRONZE
6 1/8" L
128MM C/C



K2029-SN
SATIN NICKEL
6 1/8" L
128MM C/C



K2029-ABMD
ANTIQUÉ BRASS MACHINED DULL
6 1/8" L
128MM C/C

H-SELECT

H-Select

BALANCE



K2980-AB
ANTIQUE ENGLISH
1 1/4" DIA
1 1/8" PROJ



K2980-DACM
DARK BRUSHED
COPPER MACHINED
1 1/4" DIA
1 1/8" PROJ



K2980-SN
SATIN NICKEL
1 1/4" DIA
1 1/8" PROJ



K2980-DBAC
DARK BRUSHED
ANTIQUE COPPER
1 1/4" DIA
1 1/8" PROJ



K2980-ORB
OIL-RUBBED
BRONZE
1 1/4" DIA
1 1/8" PROJ



K2981-AB
ANTIQUE ENGLISH
3 3/4" L
3" C/C



K2981-DACM
DARK BRUSHED COPPER MACHINED
3 3/4" L
3" C/C



K2981-DBAC
DARK BRUSHED ANTIQUE COPPER
3 3/4" L
3" C/C



K2981-SN
SATIN NICKEL
3 3/4" L
3" C/C



K2981-ORB
OIL-RUBBED BRONZE
3 3/4" L
3" C/C

H-SELECT

CLARK

ZINC DIE CAST



K801-B
PEWTER
1 1/8" DIA
1 1/8" PROJ



K800-SN
SATIN NICKEL
1 1/8" DIA
1 1/8" PROJ



K802-AE
ANTIQUE ENGLISH
1 1/8" DIA
1 1/8" PROJ



K803-BI
BLACK IRON
1 1/8" DIA
1 1/8" PROJ



K810-MB
MATTE BLACK
1 1/8" DIA
1 1/8" PROJ



K804-B
PEWTER
3 3/4" L
3" C/C



K805-SN
SATIN NICKEL
3 3/4" L
3" C/C



K806-AE
ANTIQUE ENGLISH
3 3/4" L
3" C/C



K807-BI
BLACK IRON
3 3/4" L
3" C/C



K811-MB
MATTE BLACK
3 3/4" L
3" C/C

BAR PULLS



K1001
BRUSHED NICKEL
1 9/16" L
1 3/8" PROJ



K1002
BRUSHED NICKEL
5 5/16" L
96MM C/C



K1003
BRUSHED NICKEL
6 5/8" L
128MM C/C



K1004
BRUSHED NICKEL
7 7/8" L
160MM C/C



K1005
BRUSHED NICKEL
9 1/8" L
192MM C/C



K1006
BRUSHED NICKEL
10 3/8" L
224MM C/C



K1007
BRUSHED NICKEL
11 5/8" L
256MM C/C



K1008
BRUSHED NICKEL
12 7/8" L
288MM C/C



K1009
BRUSHED NICKEL
14 3/16" L
320MM C/C



K1010
BRUSHED NICKEL
15 7/16" L
352MM C/C

H-S
SELECT

H-Select

SLEEK & MODERN



K1216-SN
SATIN NICKEL
7/8" DIA
1" PROJ



K426-SN
SATIN NICKEL
7/8" DIA
1" PROJ



K26-SN
SATIN NICKEL
1" DIA
15/16" PROJ



K8026-SN
SATIN NICKEL
1 3/4" L
3/4" PROJ



K515-SN
SATIN NICKEL
1 1/8" DIA
1" PROJ



D2753-SN
SATIN NICKEL
1 5/16" L
1 1/8" PROJ



K790-SN
SATIN NICKEL
1" DIA
1" PROJ



Z259-BL
BLACK
3 3/8" L
3" C/C



Z259-SN
SATIN NICKEL
3 3/8" L
3" C/C



K400-SN
SATIN NICKEL
4" L
3" C/C



K475-SN
SATIN NICKEL
4 3/4" L
96MM C/C



K3489-SN
SATIN NICKEL
4 1/2" L
3" C/C



K3489-MB
MATTE BLACK
4 1/2" L
3" C/C



K272-SN
SATIN NICKEL
4 5/8" L
96MM C/C



K4690-SN
SATIN NICKEL
4 3/4" L
96MM C/C



K961-DSN
SATIN NICKEL
4 3/4" L
3" C/C



K2017-BL
BLACK
5" L
96MM C/C



K2017-SN
SATIN NICKEL
5" L
96MM C/C



K4655-SN
SATIN NICKEL
6 1/4" L
5" C/C



K4655-BLK
BLACK
6 1/4" L
5" C/C



K4655-AB
ANTIQUÉ ENGLISH
6 1/4" L
5" C/C

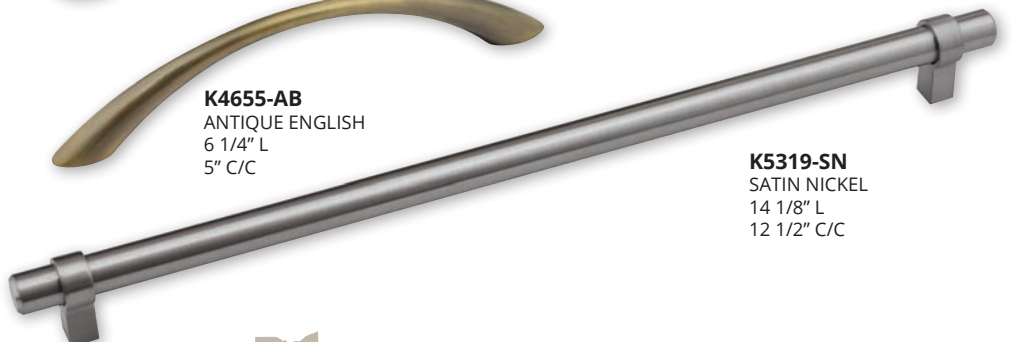

K5319-SN
SATIN NICKEL
14 1/8" L
12 1/2" C/C

H-SELECT

H-Select

OLD ENGLISH



K152-AE
ANTIQUE ENGLISH
4 3/4" L
3" C/C



K706-AE
ANTIQUE ENGLISH
4 7/8" L
3" C/C



K707-AE
ANTIQUE ENGLISH
4 1/4" L
2 1/2" C/C

ANTIQUENGLISH



A76209-AE
ANTIQUE ENGLISH
1 1/8" DIA
1" PROJ



D89-AE
ANTIQUE ENGLISH
3/4" DIA
5/8" PROJ



D89-BL
BLACK
3/4" DIA
5/8" PROJ



K208-AE
ANTIQUE ENGLISH
1 1/8" DIA
3/4" PROJ



K643-AE
ANTIQUE ENGLISH
1 1/8" DIA
7/8" PROJ



K157-AE
ANTIQUE ENGLISH
4 3/4" L
3" C/C



K703-AE
ANTIQUE ENGLISH
5 1/2" L



K763-AE
ANTIQUE ENGLISH
5 3/8" L
3" C/C



K3208-AE
ANTIQUE ENGLISH
4 1/4" L
3" C/C



K156-AE
ANTIQUE ENGLISH
4 1/2" L
3" C/C

RICHELIEU



KNOB
K147-AE
ANDOVER ANTIQUE
1 3/8" L
1 1/8" PROJ



BACKPLATE
K105-AE
ANDOVER ANTIQUE
1" X 4 1/8"

H-Select

CHIPPENDALE



K1461-AE
SOLID BRASS WITH ANTIQUE
ENGLISH FINISH
2 1/4" X 3 3/16"
2" C/C



K1461-PB
SOLID BRASS WITH POLISHED
BRASS FINISH
2 1/4" X 3 3/16"
2" C/C



K1462-AE
SOLID BRASS WITH ANTIQUE
ENGLISH FINISH
2 3/4" X 3 3/4"
2 1/2" C/C



K1462-PB
SOLID BRASS WITH POLISHED
BRASS FINISH
2 3/4" X 3 3/4"
2 1/2" C/C



K1463-AE
SOLID BRASS WITH ANTIQUE
ENGLISH FINISH
3 3/8" X 4 1/2"
3" C/C



K1463-PB
SOLID BRASS WITH POLISHED
BRASS FINISH
3 3/8" X 4 1/2"
3" C/C



K1464-AE
SOLID BRASS WITH ANTIQUE
ENGLISH FINISH
2 1/4" X 3 1/8"



K1464-PB
SOLID BRASS WITH POLISHED
BRASS FINISH
2 1/4" X 3 1/8"

H-SELECT

KINGSPORT



K150-LP
LANCASTER ANTIQUE
2 7/8" X 4 1/4"
3" C/C



K300-LP
LANCASTER ANTIQUE
2 1/2" X 3 5/8"
2 1/2" C/C

WHEAT



DRAWER BAIL PULL
K200-LP
LANCASTER ANTIQUE
2 5/8" X 4 1/2"
3" C/C



KNOB
K204-LP
LANCASTER ANTIQUE
1 1/4" DIA
1 1/4" PROJ



BAR HANDLE
K205-LP
LANCASTER ANTIQUE
4 1/4" L
3" C/C

H-Select

WILLOW



K329-LP
LANCASTER ANTIQUE
3" X 4"
3" C/C



K8018-LP
LANCASTER ANTIQUE
1 7/8" X 1 1/2"



K321-LP
LANCASTER ANTIQUE
1 1/8" L
1" PROJ



BACKPLATE
K326-LP
LANCASTER ANTIQUE
1" X 5 1/2"



KNOB
K8101-LP
LANCASTER ANTIQUE
1" DIA
7/8" PROJ



BACKPLATE
K8104-LP
LANCASTER ANTIQUE
7/8" X 5"

SOLID BRASS



K6641-SN
SATIN NICKEL
3/4" DIA
3/4" PROJ



K6640
POLISHED BRASS
5/8" DIA
5/8" PROJ



K6641
POLISHED BRASS
3/4" DIA
3/4" PROJ



K6641-A
BLACK
3/4" DIA
3/4" PROJ



MOCK KEY
K1884
POLISHED BRASS
1 1/8" L
1" PROJ



K1908
POLISHED BRASS
4" X 4"
3" C/C



K15
POLISHED BRASS
4" L
3" C/C



K38
POLISHED BRASS
3/4" X 5 1/4"



K39A
POLISHED BRASS
7/8" X 6 3/4"
■ WITH KEYHOLE



BACKPLATE
K39
POLISHED BRASS
7/8" X 6 3/4"

MOCK KEY
K1884
POLISHED BRASS
1 1/8" L
1" PROJ

H-SELECT

H-Select

TRANQUIL



K5302-AB
ANTIQUE BRASS/ WHITE
1 1/4" DIA
1" PROJ



K5302-AB-O
ANTIQUE BRASS/ OAK
1 1/4" DIA
1" PROJ



K5302-PB
POLISHED BRASS/ WHITE
1 1/4" DIA
1" PROJ



K5302-PB-O
POLISHED BRASS/ OAK
1 1/4" DIA
1" PROJ



P226
OATMEAL
1 1/4" DIA
7/8" PROJ



P220
WHITE
1" DIA
1" PROJ



P225
WHITE
1 1/4" DIA
7/8" PROJ



K5312-AB
ANTIQUE BRASS/ WHITE
5" L
3" C/C



K5312-AB-O
ANTIQUE BRASS/ OAK
5" L
3" C/C



K5312-PB
POLISHED BRASS/ WHITE
5" L
3" C/C



K5312-PB-O
POLISHED BRASS/ OAK
5" L
3" C/C

H-SELECT

PALISADE



K235
POLISHED BRASS PLATED
5" L
3" C/C



K3211-PB
BRASS PLATED
4 7/8" L
3" C/C



K3211-SN
SATIN NICKEL
4 7/8" L
3" C/C



K6184-PB
BRASS PLATED
5 3/4" L
3" C/C



K6184-SN
SATIN NICKEL
5 3/4" L
3" C/C

H-Select

COUNTRY LATCHES



D1618-AB
ANTIQUE BRASS
LATCH ~ 2 1/8" X 1 1/2"
CATCH ~ 2 1/8" X 5/8"



D1618-PB
POLISHED BRASS
LATCH ~ 2 1/8" X 1 1/2"
CATCH ~ 2 1/8" X 5/8"



D3618-AC
ANTIQUE COPPER
LATCH ~ 2 1/8" X 1 1/2"
CATCH ~ 2 1/8" X 5/8"



D7618-N
NICKEL
LATCH ~ 2 1/8" X 1 1/2"
CATCH ~ 2 1/8" X 5/8"

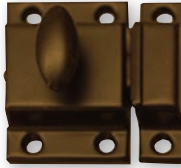

D8618-ORB
OIL-RUBBED BRONZE
LATCH ~ 2 1/8" X 1 1/2"
CATCH ~ 2 1/8" X 5/8"

HOOKS



Q15
SOLID BRASS
5" H
BASE 2" X 1 1/8"



Q15-F
BLACK
5" H
BASE 2" X 1 1/8"



Q30
ANTIQUE BRASS
5" H
BASE 2 3/8" X 7/16"



Q34
BLACK
5 1/2" H
BASE 2" X 1 1/16"



Q4
SOLID BRASS
4 1/2" H
BASE 1 3/8" X 1 1/4"



Q4-F
BLACK
4 1/2" H
BASE 1 3/8" X 1 1/4"

H-S-SELECT

ARTS AND CRAFTS



Q351
SOLID BRASS
5 1/2" H
BASE 2 1/4" X 9/16"



Q351-A
OIL-RUBBED BRONZE
5 1/2" H
BASE 2 1/4" X 9/16"



Q351-B
SATIN NICKEL
5 1/2" H
BASE 2 1/4" X 9/16"

OLD CLASSIC



Q31
ANTIQUÉ BRASS
5 1/2" H
BASE 1 1/2" X 1 3/4"



Q32-BL
FLAT BLACK
5 1/2" H
BASE 1 1/2" X 1 3/4"



Q33
BRASS
5 1/2" H
BASE 1 1/2" X 1 3/4"

H-SELECT

RETRO



Q29
BRASS
5 1/2" H
BASE 1 3/4" X 1"



Q29-AE
ANTIQUÉ ENGLISH
5 1/2" H
BASE 1 3/4" X 1"



Q29-BL
BLACK
5 1/2" H
BASE 1 3/4" X 1"



Q29-ORB
OIL-RUBBED
BRONZE
5 1/2" H
BASE 1 3/4" X 1"



Q29-SN
SATIN NICKEL
5 1/2" H
BASE 1 3/4" X 1"

JEWELRY HOOKS



KB3
ANTIQUÉ BRASS
1 1/2" H
BASE 1 1/4" X 5/8"



KB3-SN
SATIN NICKEL
1 1/2" H
BASE 1 1/4" X 5/8"



KB3-BL
BLACK
1 1/2" H
BASE 1 1/4" X 5/8"



Q96-BL
BLACK
1 1/2" H
BASE 1 3/8" X 3/4"



Q96-ORB
OIL-RUBBED BRONZE
1 1/2" H
BASE 1 3/8" X 3/4"



Q96-SN
SATIN NICKEL
1 1/2" H
BASE 1 3/8" X 3/4"

DESK CARD HOLDERS



F1401
STAMPED BRASS
1 1/4" X 2 3/8"



F1403
STAMPED BRASS
1 1/2" X 3 1/8"



FF6
POLISHED BRASS
1" X 2 1/4"
11/16" PROJ
■ SOLID BRASS



FF6-BL
BLACK
1" X 2 1/4"
11/16" PROJ
■ SOLID BRASS



FF6-SN
SATIN NICKEL
1" X 2 1/4"
11/16" PROJ
■ SOLID BRASS

GROMMETS



BG1-PB
POLISHED BRASS
2 1/2" HOLE
3" DIA



BG2-PBL
PLASTIC BLACK
2 1/2" HOLE
3" DIA



BG3-PB
POLISHED BRASS
1 9/16" HOLE
2" DIA



BG4-SN
BRUSHED NICKEL
2 1/2" HOLE
3" DIA



BG5-BL
BLACK
1 9/16" HOLE
2" DIA



BG6-SN
BRUSHED NICKEL
1 9/16" HOLE
2" DIA



BG7-O
OAK
2 1/2" HOLE
3" DIA



BG8-M
MAPLE
2 1/2" HOLE
3" DIA



BG9-BL
BLACK
2 1/2" HOLE
3" DIA

KEY HOLES



E1-AE
STAMPED BRASS
1" DIA



E1-PB
STAMPED BRASS
1" DIA



E80
OAK
1 1/4" DIA



E81
WALNUT
1 1/4" DIA



E3-AE
STAMPED BRASS
1 1/8" X 1 1/2"



E3-PB
STAMPED BRASS
1 1/8" X 1 1/2"

CHEVEL MIRROR MOUNTS I

SOLID BRASS CHEVEL MIRROR MOUNT

- INCLUDES 3 1/2" BOLTS W/ FRICTION WASHERS AND NUT



MM5-B
POLISHED BRASS

CHEVEL MIRROR MOUNTS II

ZINC DIE CAST CHEVEL MIRRORS MOUNTS

- 2 1/2" BOLTS COMES W/ FRICTION WASHERS AND NUT



M6-AB
ANTIQUÉ BRASS



M6-BL
BLACK



M6-SN
SATIN NICKEL

BIFOLD LOCKING HINGES



VBF10
2 1/2" H X 2 1/4" W

- LOCKS OPEN OR CLOSED DOORS
- HEAVY DUTY CONSTRUCTION

H-SELECT

DECORATIVE HINGES - NON SELF-CLOSING

- FULL WRAP AROUND HINGE - FULL INSET
- FOR 3/4" FRAME & 3/4" DOOR, 270° OPENING
- STYLISH TIPS FOR SHAKER STYLE CABINETS WITH RAISED PANEL DOORS
- NON-MORTISE HINGE QUICKLY INSTALLS & YIELDS MINIMAL DOOR GAP
- #6 X 5/8" FLAT HEAD SCREW RECOMMENDED FOR ATTACHMENT TO FRAME AND
- #6 X 1/2" FLAT HEAD SCREW RECOMMENDED FOR DOOR ATTACHMENT
- SLOTTED HOLES PROVIDE HORIZONTAL & VERTICAL ADJUSTMENT



BALL TIP FULL WRAP AROUND HINGE - FULL INSET

- V0128-AB**
ANTIQUÉ BRASS
V0128-DBAC
DARK BRUSHED ANTIQUÉ COPPER
V0128-MB
MATTE BLACK
V0128-SN
SATIN NICKEL



MINARET TIP PARTIAL WRAP AROUND HINGE - FULL INSET

- V0148-AB**
ANTIQUÉ BRASS
V0148-DBAC
DARK BRUSHED ANTIQUÉ COPPER
V0148-MB
MATTE BLACK
V0148-SN
SATIN NICKEL



MINARET TIP FULL WRAP AROUND HINGE - FULL INSET

- V0138-DBAC**
DARK BRUSHED ANTIQUÉ COPPER
V0138-MB
MATTE BLACK
V0138-SN
SATIN NICKEL

H HINGES



V15-BL
BLACK
1 1/2" X 3 1/2"
■ INCLUDES SCREWS



V16-AB
ANTIQU BRASS
1 1/2" X 3 1/2"

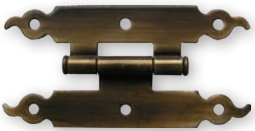

V19-AE
ANTIQU ENGLISH
1 1/2" X 3 1/2"

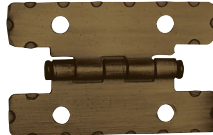

V25-AE
ANTIQU ENGLISH
2 1/2" H

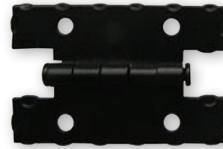

V25-BL
BLACK
2 1/2" H



V149-AE
ANTIQU ENGLISH
1 1/2" X 1 1/2"
■ FINIAL TIP

HINGE I

SELF CLOSING SPRING



V11-AB
ANTIQU BRASS
3/8" INSET



V14-PB
POLISHED BRASS
3/8" INSET



V30-AE
ANTIQU ENGLISH
3/8" INSET



V73-BL
BLACK
3/8" INSET



V82-ORB
OIL-RUBBED BRONZE
3/8" INSET



V85-SN
SATIN NICKEL
3/8" INSET



V88-WH
WHITE
3/8" INSET

HINGE III

SELF CLOSING SPRING



V10
POLISHED BRASS
FLUSH



V12
ANTIQU BRASS
FLUSH



V32-AE
ANTIQU ENGLISH
FLUSH



V73-A
BLACK
FLUSH



V81
OIL-RUBBED BRONZE
FLUSH



V87
SATIN NICKEL
FLUSH



V89
WHITE
FLUSH

H-Select

HINGE IV

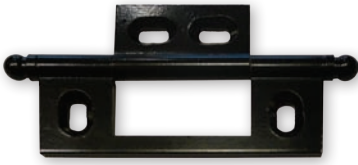

V148-BL
BLACK



V148-SN
SATIN NICKEL



V148-WI
WROUGHT IRON

SELF-CLOSING HINGES



V21-AB
ANTIQUÉ BRASS
■ SEMI-CONCEALED
■ 3/8" INSET WRAP AROUND



V22-AB
ANTIQUÉ BRASS
1/2" OVERLAY
V22A-AB
ANTIQUÉ BRASS
1/4" OVERLAY
■ WRAP AROUND HINGES
■ ADJUSTABLE MOUNTING HOLES

YOUNGDALE KNIFE HINGES

H-SELECT



V120
ANTIQUÉ BRASS
#4 = 3/8" INSET



V120-BL
BLACK
#4 = 3/8" INSET



V120-NI
NICKEL
#4 = 3/8" INSET



V120-PB
POLISHED BRASS
#4 = 3/8" INSET



V120-W
WHITE
#4 = 3/8" INSET



V123
ANTIQUÉ BRASS
#3 = 1/4" OVERLAY



V125
ANTIQUÉ BRASS
#5 = 5/16" OVERLAY



V126
ANTIQUÉ BRASS
#6 = 1/2" OVERLAY

FLUSH HINGE

- THREE-WAY ADJUSTABLE
- 90° ANGLE OF OPENING
- 35MM DIAMETER DRILL BIT NEEDED FOR INSTALLATION
- 12MM CUP DEPTH
- SCREWS INCLUDED
- SCREW ON WITH CHIP BOARD SCREWS 3 X 13MM



V170-AB
ANTIQUE BRASS

SEWING MACHINE HINGES



V50-DAB
DARK ANTIQUE BRONZE
1 1/4" W X 3 1/8" L



V116-PB
POLISHED BRASS
1 3/16" W X 2 13/16" L



V116-AE
ANTIQUE ENGLISH
1 3/16" W X 2 13/16" L

BUTLER TRAY HINGES

- LEAF SPRING LOCKS HINGE AT 90° AND 180°
- SCREWS INCLUDED
- SIZE FULLY OPENED: 1 1/2" HIGH X 2 7/8" WIDE



V2010
HEAVY EXTRUDED BRASS



V2010-BL
BLACK

NO MORTISE HINGES



BH16-A
ANTIQUE BRASS
2" H
BH16-BL
BLACK
2" H



V20-DAB
DARK ANTIQUE BRONZE
LID HINGE FOR 3/4" WOOD



V74-BL
BLACK
3/8" INSET
V74-PB
POLISHED BRASS
3/8" INSET



BH14-DAB
2" H LARGE LEAF 7/8" W
BH15-DAB
2 1/2" H LARGE LEAF 1" W
BH15A-DAB
3" H LARGE LEAF 1 1/16" W
■ FINIAL TIP

OVERLAY DOOR HINGE

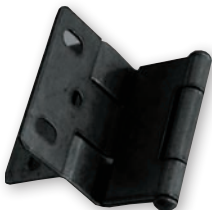

V76-BL
BLACK
■ HINGE FOR 270°
■ WILL ALLOW CABINET DOORS TO FOLD AT SIDES

BUTTERFLY HINGE



H110
BRASS PLATED STEEL
2" H X 2 1/4" L

PIE SAFE TINS

HERSBERGER'S HARDWARE IS NOW A DISTRIBUTOR FOR IRVIN'S TINS!

- HIGHEST QUALITY PIE SAFE TINS ON THE MARKET
- STOCKED IN 2 COLORS: ANTIQUE COPPER & ANTIQUE TIN
- LAQUERED FINISH, NO PEEL OFF PLASTIC
- FRESH NEW DESIGNS
- SAME PRICE FOR ALL FINISHES
- SIZE 10" X 14"



WHEAT
PST24-C
ANTIQUÉ COPPER



FEDERAL STAR
PST26-AT
ANTIQUÉ TIN



FEDERAL STAR
PST26-C
ANTIQUÉ COPPER



WHEAT
PST25-C
ANTIQUÉ COPPER



3 STAR EMBOSSED
PST27-AT
ANTIQUÉ TIN



3 STAR EMBOSSED
PST27-C
ANTIQUÉ COPPER

H-SELECT

SELF-ADHESIVE FELT

- GREAT FOR LINING GUN CABINETS, JEWELRY BOXES, ETC. FELT IS EASY-TO-USE!
- JUST CUT TO SIZE, PEEL OFF BACK AND STICK IN PLACE!
- AVAILABLE IN FOUR GREAT COLORS
- SOLD BY THE RUNNING FOOT (54" ROLL WIDTH)

CUSTOM ORDERS

- WE WILL ALSO FILL YOUR CUSTOM ORDERS!
- GIVE US YOUR SIZE AND WE'LL CUT TO FIT!
(SQUARE OR ROUNDS ONLY - 100 PIECE MINIMUM)

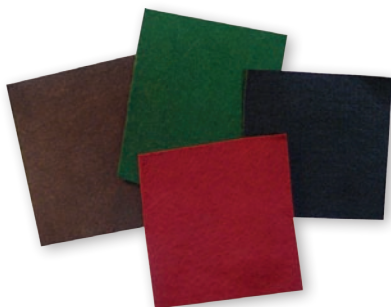

- AFBL-4**
BLACK
- AFBR-2**
BROWN
- AFGR-1**
GREEN
- AFRD-3**
RED



JEFFREY
ALEXANDER

Annadale



K435—96mm-BNBDL
Brushed Pewter
5" Overall-96MM C/C



K435-96mm-DACM
Gun Metal
5" Overall -96MM C/C



K435-96mm-DBAC
Brushed Oil Rubbed Bronze
5" Overall -96MM C/C



K435-96mm-SN
Satin Nickel
5" Overall-96MM C/C



K435-DBAC
Gun Metal
1-1/4" Overall Length



K435-BNBDL
Brushed Pewter
1-1/4" Overall Length



K435-DBAC
Brushed Oil Rubbed Bronze
1-1/4" Overall Length



K435-SN
Satin Nickel
1-1/4" Overall Length

Bremen 2



K537-96mm-DACM
Gun Metal
4-3/16" Overall Length
96MM C/C



K137-DACM
Gun Metal
1-1/4" DIA.
1-1/8" Projection



K537-96mm-ABSB
Antique Brushed Satin Brass
4-3/16" Overall Length
96MM C/C



K137-DBAC
Distressed Oil Rubbed Bronze
1-1/4" DIA. 1-1/8" Projection



K537-96mm-DBAC
Distressed Oil Rubbed Bronze
4-3/16" Overall Length
96MM C/C



K137-ABSB
Antique Brushed Satin Brass
1-1/4"DIA. 1-1/8" Projection

Merrick



K549-96mm-BNBDL
Brushed Pewter
4-3/16" Overall Length
96MM C/C



K549-96mm-SN
Satin Nickel
4-3/16" Overall Length
96MM C/C



K549-96mm-DBAC
Distressed Oil Rubbed Bronze
4-3/16" Overall Length
96MM C/C

330-897-0017



Fax Order 330-897-0022

Katharine



K188-96mm-BNBDL
Brushed Pewter
4-3/8" Overall Length
96MM C/C



K188-96mm-SN
Satin Nickel
4-3/8" Overall Length
96MM C/C



K188-96mm-BNBDL
Brushed Oil Rubbed Bronze
4-3/8" Overall Length
96MM C/C



K188L-BNBDL
Brushed Pewter
1" Overall Length



K188L-SN
Satin Nickel
1" Overall Length



K188L-BNBDL
Brushed Oil Rubbed Bronze
1" Overall Length

Luxe



K323-96mm-BNBDL
Brushed Pewter
6" Overall Length
96MM C/C



K323-96mm-DBAC
Brushed Oil Rubbed Bronze
6" Overall Length
96MM C/C



K323-BNBDL
Brushed Pewter
1-3/16" DIA.



K323-DBAC
Brushed Oil Rubbed Bronze
1-3/16" DIA..

Calloway



K331-96mm-BNBDL
Brushed Pewter
4-1/2" Overall Length
96MM C/C



K331-96mm-SN
Satin Nickel
4-1/2" Overall Length
96MM C/C



K331-96mm-DBAC
Brushed Oil Rubbed Bronze
4-1/2" Overall Length
96MM C/C



K331-L-BNBDL
Brushed Pewter
1-1/4" DIA.



K331-L-DBAC
Brushed Oil Rubbed Bronze
1-1/4" DIA.



K331-L-SN
Satin Nickel
1-1/4" DIA.

Calloway



K351-96mm-BNBDL
Brushed Pewter
4-7/16" Overall Length
96MM C/C

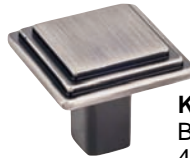

K351-96mm-BNBDL
Brushed Pewter
4-7/16" Overall Length



K351-96mm-DBAC
Brushed Oil Rubbed Bronze
4-7/16" Overall Length
96MM C/C

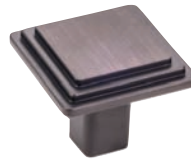

K351-96mm-DBAC
Brushed Oil Rubbed Bronze
1-1/4" Overall Length



K351-96mm-DBAC
Brushed Oil Rubbed Bronze
4-7/16" Overall Length
96MM C/C



K351L-SN
Satin Nickel
1-1/4" Overall Length

Cairo



K595-96mm-BNBDL
Brushed Oil Rubbed Bronze
4-13/16" Overall Length
96MM C/C



K595-96mm-DBAC
Brushed Oil Rubbed Bronze
4-13/16" Overall Length
96MM C/C

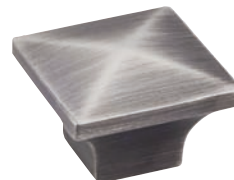

K595-DBAC
Brushed Oil Rubbed Bronze
1-1/4" Overall Length

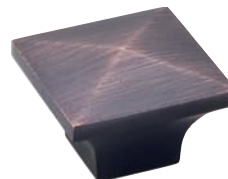

K595-DBAC
Brushed Oil Rubbed Bronze
1-1/4" Overall Length



K595-96mm-SN
Satin Nickel
4-13/16" Overall Length
96MM C/C



K595-SN
Satin Nickel
1-1/4" Overall Length

Delmar



K585-96mm-BNBDL
Brushed Pewter
4-1/2" Overall Length



K585-96mm-DAMC
Gun Metal
4-1/2" Overall Length



K585-96-DBAC
Brushed Oil Rubbed Bronze
4-1/2" Overall Length



K585-96mm-DP
Distressed Pewter
4-1/2" Overall Length



K585-96mm-SN
Satin Nickel
4-1/2" Overall Length

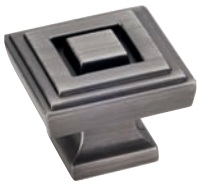

K585-L-BNBDL
Brushed Pewter
1" Overall Length SQ.

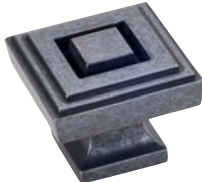

K585-L-DAMC
Gun Metal
1" Overall Length SQ.

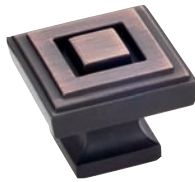

K585-L-DBAC
Brushed Oil Rubbed
Bronze

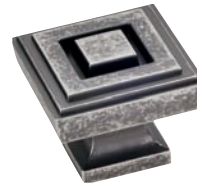

K585-L-DP
Distressed Pewter
1" Overall Length SQ.

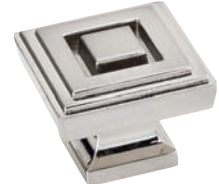

K585-L-SN
Satin Nickel
1" Overall Length SQ.

Tahoe



K602-96mm-BLK
Black
4-1/2" Overall Length
96MM C/C

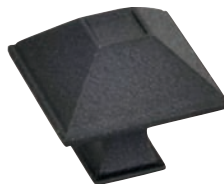

K602-BLK
Black
1-1/2" Overall Length



K602-96mm-SIM
Distressed Antique Silver
4-1/2" Overall Length
96MM C/C

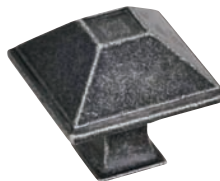

K602-SIM
Distressed Antique Silver
1-1/2" Overall Length



K602-96mm-DMAC
Distressed Oil Rubbed Bronze
4-1/2" Overall Length
96MM C/C

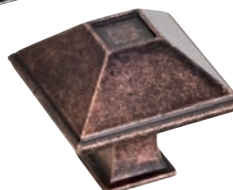

K602-DMAC
Distressed Oil Rubbed Bronze
1-1/2" Overall Length



Chesapeak



K737-96mm-ABSB
Antique Brushed Satin Brass
4-1/4" Overall Length -96MM C/C



K737-96mm-DBAC
Brushed Oil Rubbed Bronze
4-1/4" Overall Length -96MM C/C



K737-96mm-SIM
Distressed Antique Silver
4-1/4" Overall Length -96MM C/C



K737-96mm-DACM
Gun Metal
4-1/4" Overall Length -96MM C/C



K737-96mm-BNBDL
Brushed Pewter
4-1/4" Overall Length -96MM C/C



Z110-DBAC
Antique Brushed Satin Brass
1-3/16" DIA.



Z110-DBAC
Brushed Oil Rubbed Bronze
1-3/16" DIA.



Z110-BNDL
Brushed Pewter
1-3/16" DIA.



Z110-BNDL
Distressed Antique Silver
1-3/16" DIA.



Z110-DACM
Gun Metal
1-3/16" DIA.

Anwick



K867-96mm-BNBDL
Brushed Pewter
4-5/16" Overall Length
96MM C/C



K867-96mm-DBAC
Brushed Oil Rubbed Bronze
4-5/16" Overall Length
96MM C/C



K867-96mm-SN
Satin Nickel
4-5/16" Overall Length
96MM C/C



K867--BNBDL
Brushed Pewter
1-3/8" Overall Length



K867--SN
Satin Nickel
1-3/8" Overall Length



K867--DBAC
Brushed Oil Rubbed Bronze
1-3/8" Overall Length

Modena



K910-96mm-SBN
Satin Black Nickel
4-1/4" Overall Length
96MM C/C



K910-96mm-SN
Satin Nickel
4-1/4" Overall Length
96MM C/C



K910-SBN
Satin Black Nickell
1-3/16" DIA.



K910-SN
Satin Nickel
1-3/16" DIA

Milan 1



K1092-96mm-BNBDL
Brushed Pewter
4-1/4" Overall Length
96MM C/C



K1092-96mm-DACM
Gun Metal
4-1/4" Overall Length



K1092-96mm-DBAC
Brushed Oil Rubbed Bronze
4-1/4" Overall Length
96MM C/C



K1092-96mm-SN
Satin Nickel
4-1/4" Overall Length
96MM C/C

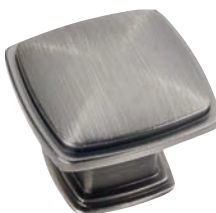

K1091-BNBDL
Brushed Pewter
1-3/16" Overall Length SQ.



K1091-DACM
Gun Metal
1-3/16" Overall Length SQ.



K1091-DBAC
Brushed Oil Rubbed Bronze
1-3/16" Overall Length SQ.



K1091-SN
Satin Nickel
1-3/16" Overall Length SQ.



JEFFREY
ALEXANDER

Cordova



Z-280-96mm-ABSB
Antique Brushed Satin Brass
4-3/16" Overall Length
96MM C/C



Z-280-96mm-BNDL
Distressed Pewter
4-3/16" Overall Length
96MM C/C



Z-280-96mm-DBAC
Brushed Oil Rubbed Bronze
4-3/16" Overall Length
96MM C/C



Z-281-3"-ABSB
Antique Brushed Satin Brass
3-3/8" Overall Length
3" C/C



Z-281-3"-BNDL
Distressed Pewter
3-3/8" Overall Length
3" C/C



Z-281-3"-DBAC
Brushed Oil Rubbed Bronze
3-3/8" Overall Length
3" C/C

Lindos



Z-115-96mm-DBAC
Brushed Oil Rubbed Bronze
4-3/8" Overall Length
96MM C/C



Z-115-96mm-BNBDL
Brushed Pewter
4-3/8" Overall Length
96MM C/C



Z-115-96mm-SN
Satin Nickel
4-3/8" Overall Length
96MM C/C



Z-115-DBAC
Brushed Oil Rubbed Bronze
1-1/4" DIA.



Z-115-SN
Satin Nickel
1-1/4" DIA.



Z-115-BNBDL
Brushed Pewter
1-1/4" DIA.

Geneva



K3915-AB
Brushed Antique Brass
1" DIA.



K3915-BNBDL
Brushed Pewter
1" DIA.



K3915-DACM
Gun Metal
1" DIA.



K3915-SN
Satin Nickel
1" DIA.



K3915-PB
Polished Brass
1" DIA.

Syracuse



K575-96mm-BNBDL
Brushed Pewter
4-7/16" Overall Length
96MM C/C



K575-96mm-DBAC
Brushed Oil Rubbed Bronze
4-7/8" Overall Length
96MM C/C



K575-BNBDL
Brushed Pewter
1-13/16" DIA.



K575-DBAC
Brushed Oil Rubbed Bronze
1-13/16" DIA



Belwith[®]
PRODUCTS



AMERICAN DINER



P2143-SN
SATIN NICKEL
3" C/C



P2140-SN
SATIN NICKEL
1" DIA



P2141-SN
SATIN NICKEL
96MM C/C



P2142-SN
SATIN NICKEL
1 3/8" DIA



P2143-VBZ
VENETI BRONZE
3" C/C



P2140-VBZ
VENETI BRONZE
1" DIA



P2141-VBZ
VENETI BRONZE
96MM C/C



P2142-VBZ
VENETI BRONZE
1 3/8" DIA



P2144-SN
SATIN NICKEL
3" & 96MM C/C

EURO CONTEMPORARY



P2163-OBH
OIL-RUBBED BRONZE HIGHLIGHTED
1 1/2" SQ



P2164-OBH
OIL-RUBBED BRONZE HIGHLIGHTED
4" C/C
7" L



P2165-OBH
OIL-RUBBED BRONZE HIGHLIGHTED
128MM C/C
9" L

BELWITH

GAINSBOROUGH



P3072-MB
MATTE BLACK
96MM C/C



P2622-MB
MATTE BLACK
2 1/2" C/C
3" L



P2623-MB
MATTE BLACK
32MM C/C

ZEPHYR



P2286-SN
SATIN NICKEL
1" DIA



P2283-SN
SATIN NICKEL
1 1/4" DIA



P2280-SN
SATIN NICKEL
3" C/C



P2281-SN
SATIN NICKEL
96MM C/C



P2282-SN
SATIN NICKEL
128MM C/C



P2286-OBH
OIL-RUBBED BRONZE
HIGHLIGHTED
1" DIA



P2283-OBH
OIL-RUBBED BRONZE
HIGHLIGHTED
1 1/4" DIA



P2280-OBH
OIL-RUBBED BRONZE
HIGHLIGHTED
3" C/C

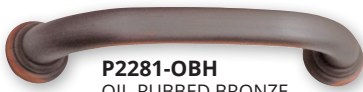

P2281-OBH
OIL-RUBBED BRONZE
HIGHLIGHTED
96MM C/C

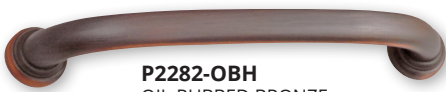

P2282-OBH
OIL-RUBBED BRONZE
HIGHLIGHTED
128MM C/C

LUNA



P3448-MB
MATTE BLACK
3" C/C
4 1/8" L



P3446-MB
MATTE BLACK
1 5/8" L



P3448-SN
SATIN NICKEL
3" C/C
4 1/8" L



P3446-SN
SATIN NICKEL
1 5/8" L



P3448-VB
VINTAGE BRONZE
3" C/C
4 1/8" L



P3446-VB
VINTAGE BRONZE
1 5/8" L

MISC. KNOBS



P2712-MB
MATTE BLACK
1" DIA



PA1218-MB
MATTE BLACK
1 1/4" DIA



PA1217-MB
MATTE BLACK
1" DIA

METROPOLIS



P2922-MB
MATTE BLACK
96MM C/C

P2921-MB
MATTE BLACK
2 9/16" C/C

PA0213-MB
MATTE BLACK
1" DIA

P2922-SN
SATIN NICKEL
96MM C/C

P2921-SN
SATIN NICKEL
2 9/16" C/C

PA0213-SN
SATIN NICKEL
1" DIA

PA0221-BNV
BLACK NICKEL VIBED
96MM C/C, 4 3/4" L

P7520-BNV
BLACK NICKEL
VIBED
1" DIA

PA0221-DAC
DARK ANTIQUE COPPER
96MM C/C, 4 3/4" L

P7520-DAC
DARK ANTIQUE
COPPER
1" DIA

PA0221-SRG
SATIN ROSE GOLD
96MM C/C, 4 3/4" L

P3221-BNV
BLACK NICKEL VIBED
128MM C/C, 6 3/8" L

P7520-SRG
SATIN ROSE
GOLD
1" DIA

P3221-DAC
DARK ANTIQUE COPPER
128MM C/C, 6 3/8" L

P3221-SRG
SATIN ROSE GOLD
128MM C/C, 6 3/8" L

P7522-SN
SATIN NICKEL
96MM C/C, 5 1/2" L

P7523-SN
SATIN NICKEL
1 5/8" L

DECO

BELWITH



P3103-OBH
OIL-RUBBED BRONZE
HIGHLIGHTED
1 1/4" DIA

P3100-OBH
OIL-RUBBED BRONZE HIGHLIGHTED
3 1/2" C/C, 4 3/8" L

P3104-OBH
OIL-RUBBED BRONZE HIGH-
LIGHTED
96MM C/C, 4 3/8" L

P3103-SN
SATIN NICKEL
1 1/4" DIA

P3100-SN
SATIN NICKEL
3 1/2" C/C, 4 3/8" L

P3104-SN
SATIN NICKEL
96MM C/C, 4 3/8" L

TRIOMPHE



P3340-FN
FLAT NICKEL
1 5/16" DIA



P3341-FN
FLAT NICKEL
3" C/C, 3 3/8" L



P3342-FN
FLAT NICKEL
96MM C/C, 4 1/4" L



P3340-MB
MATTE BLACK
1 5/16" DIA



P3341-MB
MATTE BLACK
3" C/C, 3 3/8" L



P3342-MB
MATTE BLACK
96MM C/C, 4 1/4" L

ROTTERDAM



P3111-SN
SATIN NICKEL
5" C/C, 5 3/4" L



P3111-WOA
WINDOVER ANTIQUE
5" C/C, 5 3/4" L

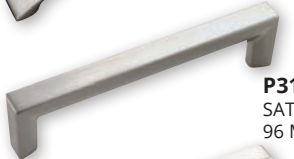

P3112-SN
SATIN NICKEL
96 MM C/C, 4 1/4" L



P3112-WOA
WINDOVER ANTIQUE
96 MM C/C, 4 1/4" L



P3114-SN
SATIN NICKEL
96 MM C/C, 4 1/8" L



P3114-WOA
WINDOVER ANTIQUE
96 MM C/C, 4 1/8" L

STUDIO



P3010-OBH
OIL-RUBBED BRONZE
HIGHLIGHTED
3" C/C

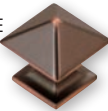

P3014-OBH
OIL-RUBBED BRONZE
HIGHLIGHTED
1" SQ



P3011-OBH
OIL-RUBBED BRONZE
HIGHLIGHTED
96MM C/C

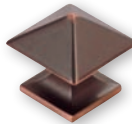

P3015-OBH
OIL-RUBBED BRONZE
HIGHLIGHTED
1 1/4" SQ



P3010-SN
SATIN NICKEL
3" C/C

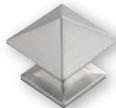

P3014-SN
SATIN NICKEL
1" SQ



P3011-SN
SATIN NICKEL
96MM C/C

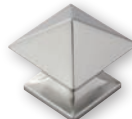

P3015-SN
SATIN NICKEL
1 1/4" SQ



P3013-OBH
OIL-RUBBED BRONZE
HIGHLIGHTED
3" & 96MM C/C

BUNGALOW

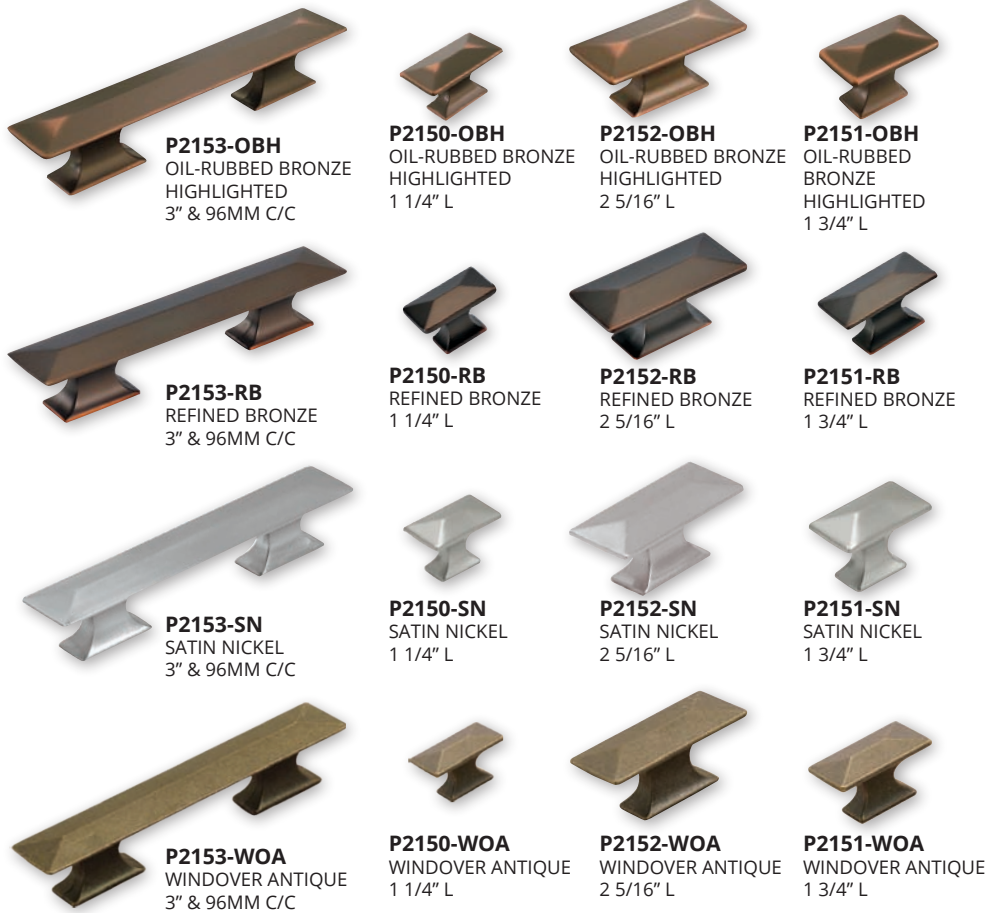

BEDROCK



CLOVER CREEK



ADORNO



P3200-BI
BLACK IRON
2 9/16" L X 9/16" W



P3200-DAC
DARK ANTIQUE COPPER
2 9/16" L X 9/16" W



P3201-MB
MATTE BLACK
2 11/16" L X 15/16" W



P3201-SN
SATIN NICKEL
2 11/16" L X 15/16" W

MOUNTAIN LODGE



P3062-BI
BLACK IRON
1 1/4" SQ

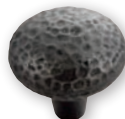

P3063-BI
BLACK IRON
1 1/4" DIA



P3061-BI
BLACK IRON
1 1/4" DIA



P3062-WOA
WINDOVER
ANTIQUÉ
1 1/4" SQ



P3063-WOA
WINDOVER
ANTIQUÉ
1 1/4" DIA



P3061-WOA
WINDOVER
ANTIQUÉ
1 1/4" DIA



P3060-BI
BLACK IRON
3" C/C



P3060-WOA
WINDOVER ANTIQUÉ
3" C/C

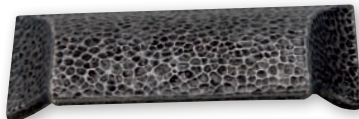

P3064-BI
BLACK IRON
96MM C/C



P3064-WOA
WINDOVER ANTIQUÉ
96MM C/C

ARTS & CRAFTS



P7527-AP
ANTIQUÉ PEWTER
3" & 96MM C/C



P7527-WDA
WINDOVER ANTIQUÉ
3" & 96MM C/C

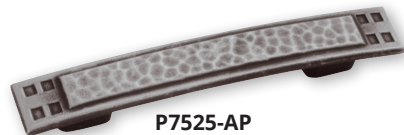

P7525-AP
ANTIQUÉ PEWTER
3" & 96MM C/C



P7525-WDA
WINDOVER ANTIQUÉ
3" & 96MM C/C

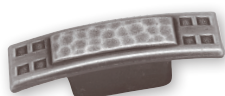

P7526-AP
ANTIQUÉ PEWTER
2 5/8" L



P7526-WDA
WINDOVER ANTIQUÉ
2 5/8" L

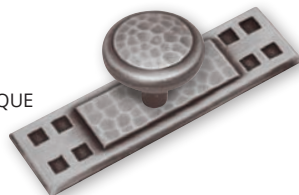

KNOB
P7528-AP
ANTIQUÉ PEWTER
1 1/4" DIA

BACKPLATE
P7529-AP
ANTIQUÉ PEWTER
3 1/2" L X 1" W

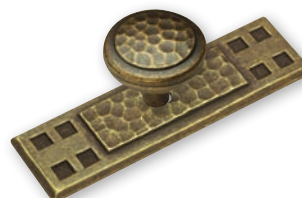

KNOB
P7528-WDA
WINDOVER ANTIQUÉ
1 1/4" DIA

BACKPLATE
P7529-WDA
WINDOVER ANTIQUÉ
3 1/2" L X 1" W

CRAFTSMAN



P2174-BI
BLACK IRON
96MM C/C



P2171-BI
BLACK IRON
3" C/C

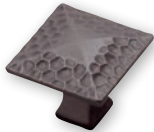

P2172-BI
BLACK IRON
1 1/4" SQ



P2170-BI
BLACK IRON
1 1/4" DIA



P2171-WOA
WINDOVER
ANTIQUÉ
3" C/C



P2174-WOA
WINDOVER
ANTIQUÉ
96MM C/C



P2172-WOA
WINDOVER ANTIQUÉ
1 1/4" SQ



P2170-WOA
WINDOVER ANTIQUÉ
1 1/4" DIA



P2173-WOA
WINDOVER
ANTIQUÉ
96MM C/C



P2174-OBH
OIL-RUBBED BRONZE
HIGHLIGHTED
96MM C/C



P2172-OBH
OIL-RUBBED BRONZE HIGHLIGHTED
1 1/4" SQ



P2170-OBH
OIL-RUBBED BRONZE HIGHLIGHTED
1 1/4" DIA



P2171-OBH
OIL-RUBBED BRONZE
HIGHLIGHTED
3" C/C

P2173-OBH
OIL-RUBBED BRONZE
HIGHLIGHTED
96MM C/C

KINGSTON

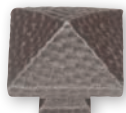

M682
OLD ENGLISH PEWTER
1 1/4" SQ

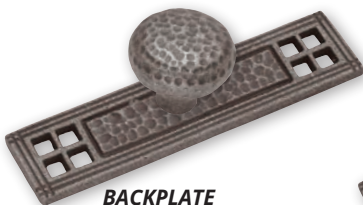

BACKPLATE
M674
OLD ENGLISH PEWTER
4 1/4" L X 1" W

KNOB
M671
OLD ENGLISH PEWTER
1 1/4" DIA



BACKPLATE
M679
OLD ENGLISH PEWTER
6 1/2" L X 1" W
3" C/C

KNOB
M677
OLD ENGLISH PEWTER
3" C/C

BELWITH

CAMARILLA



P3191-DAC
DARK ANTIQUÉ COPPER
2 1/4" L X 1 1/16" W



P3191-WOA
WINDOVER ANTIQUÉ
2 1/4" L X 1 1/16" W

CHARLESTON BLACKSMITH / MANCHESTER



P2023-BYA
BISCAYNE ANTIQUE
96MM C/C, 4 1/8" L



P2014-BYA
BISCAYNE ANTIQUE
2 1/8" L X 1 1/2" W



P2023-RI
RUSTIC IRON
96MM C/C, 4 1/8" L



P2014-RI
RUSTIC IRON
2 1/8" L X 1 1/2" W



P2023-VP
VIBRA PEWTER
96MM C/C, 4 1/8" L



P2014-VP
VIBRA PEWTER
2 1/8" L X 1 1/2" W



PA1322-BI
BLACK IRON
3" C/C, 4 3/8" L



PA1323-RI
RUSTIC IRON
3" C/C, 4 1/2" L



PA1323-BI
BLACK IRON
3" C/C, 4 1/2" L



PA1322-RI
RUSTIC IRON
3" C/C, 4 3/8" L

REFINED RUSTIC



P3002-BL
BLACK
1 1/4" DIA



P3003-BL
BLACK
1 1/2" DIA



P3002-RI
RUSTIC IRON
1 1/4" DIA



P3003-RI
RUSTIC IRON
1 1/2" DIA



P3001-BL
BLACK
3" C/C, 4 3/4" L



P3001-RI
RUSTIC IRON
3" C/C, 4 3/4" L



P3000-BL
BLACK
96MM C/C, 5 1/2" L



P3000-RI
RUSTIC IRON
96MM C/C, 5 1/2" L



P3004-BL
BLACK
3" & 96MM C/C, 5 1/2" L



P3004-RI
RUSTIC IRON
3" & 96MM C/C, 5 1/2" L

BRIDGES



P3230-OBH
OIL-RUBBED BRONZE HIGHLIGHTED
1 5/32" SQ, 1" PROJ



P3230-SN
SATIN NICKEL
1 5/32" SQ, 1" PROJ



P3231-OBH
OIL-RUBBED BRONZE HIGHLIGHTED
3" C/C, 3 5/8" L



P3231-SN
SATIN NICKEL
3" C/C, 3 5/8" L



P3232-OBH
OIL-RUBBED BRONZE HIGHLIGHTED
96MM C/C, 4 7/16" L



P3232-SN
SATIN NICKEL
96MM C/C, 4 7/16" L

SOMERSET



74554-SN
SATIN NICKEL
1 1/8" SQ



74554-BNV
BLACK NICKEL VIBED
1 1/8" SQ



74554-DAC
DARK ANTIQUE COPPER
1 1/8" SQ

RICHELIEU - SOLID BRASS

SOLID BRASS



F106-07
SHERWOOD ANTIQUE BRASS
1 1/4" DIA



F506-15A
ANTIQUÉ PEWTER
1 1/4" DIA



F105-07
SHERWOOD ANTIQUE BRASS
4 1/8" L X 1" W

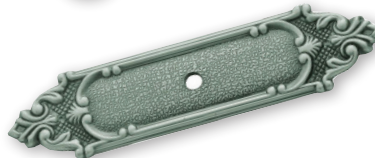

F505-15A
ANTIQUÉ PEWTER
4 1/8" L X 1" W



F117-07
SHERWOOD ANTIQUE BRASS
3" C/C, 4 1/4" L



F517-15A
ANTIQUÉ PEWTER
3" C/C, 4 1/4" L



F110-07
SHERWOOD ANTIQUE BRASS
3" C/C, 7 1/4" L



F510-15A
ANTIQUÉ PEWTER
3" C/C, 7 1/4" L

MANOR HOUSE I



P8049-DAC
DARK ANTIQUE COPPER
3" C/C, 4" L



P8049-LP
LANCASTER HAND POLISHED
3" C/C 4" L



P8049-ST
SILVER STONE
3" C/C, 4" L



P329-DAC
DARK ANTIQUE COPPER
3" C/C



P329-ST
SILVER STONE
3" C/C



MOCK KEY
P321-DAC
DARK ANTIQUE COPPER
1" PROJ



MOCK KEY
P321-ST
SILVER STONE
1" PROJ



BACKPLATE
P326-DAC
DARK ANTIQUE COPPER
5 1/2" L X 1" W



BACKPLATE
P326-ST
SILVER STONE
5 1/2" L X 1" W



MOCK KEY
P8007-LP
LANCASTER HAND POLISHED
1 1/8" L X 1" W

BACKPLATE
P8008-LP
LANCASTER HAND POLISHED
7 1/2" L X 1" W

MANOR HOUSE II



P318-LP
LANCASTER HAND
POLISHED
1/2" DIA



P405-LP
LANCASTER HAND
POLISHED
1" DIA



P420-LP
LANCASTER HAND
POLISHED
1 1/4" DIA



P444-LP
LANCASTER HAND
POLISHED
3" C/C, 5" L



P454-LP
LANCASTER HAND
POLISHED
3" C/C

ROSE GARDEN I



P760-BQ
1 3/8" DIA



P765-BQ
3" C/C



P64-BF
3" C/C



P776-BQ
1 1/4" DIA



P774-BQ
3" C/C

ROSE GARDEN II



P24-R
1 1/4" DIA



P25-R
1 1/2" DIA



P602-PR
1 1/2" DIA



P603-PR
1 1/4" DIA



P631-BQ
1 3/8" DIA



P725-GR
1 1/2" DIA

CRAFTSMAN



P2175-BI
BLACK IRON HOOK
1 3/8" C/C, 5 1/16" L X 2" W



P2175-WOA
WINDOVER ANTIQUE HOOK
1 3/8" C/C, 5 1/16" L X 2" W



P2175-OBH
OIL-RUBBED BRONZE HIGHLIGHTED HOOK
1 3/8" C/C, 5 1/16" L X 2" W

CRAFTSMAN

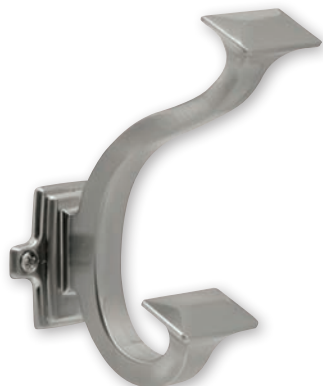

P2155-SN
SATIN NICKEL HOOK
1 1/2" C/C, 5" L X 2" W



P2155-WOA
WINDOVER ANTIQUE HOOK
1 1/2" C/C, 5" L X 2" W



P2155-OBH
OIL-RUBBED BRONZE HIGHLIGHTED HOOK
1 1/2" C/C, 5" L X 2" W

FUNCTIONAL HARDWARE

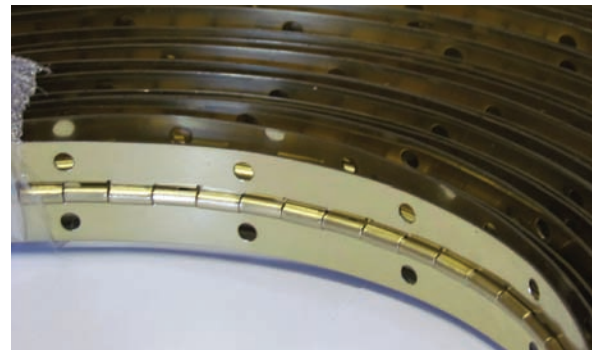

EURO HINGE GUIDE

FRAMELESS CABINETRY

FULL OVERLAY			HALF OVERLAY	
HINGE DEGREE	HINGE TYPE / 0 CRANK	PLATE TYPE/ 0MM	HINGE TYPE / 9 CRANK	PLATE TYPE / 0MM
	110/125/170		110	
110	500.0535.05 NO DOWEL/SCREW	400.0R22.05 STEEL/CAM	500.0536.05 NO DOWEL	400.0R22.05 STEEL/CAM
110	500.0171.05 DOWEL/SCREW	400.0R23.05 ZINC/CAM	500.0279.05 DOWEL/SCREW	400.0R23.05 ZINC/CAM
110	500.0181.05 DOWEL/CAM	400.0P72.05 ZINC/CAM/EURO	500.0179.05 DOWEL/CAM	400.0P72.05 ZINC/CAM/EURO
110	500.0186.05 EZ FIX/SCREW	400.0P71.05 STEEL/CAM/ZINC		400.0P71.05 STEEL/CAM/EURO
125	500.0U85.05 NO DOWEL/CAM			
125	500.0U84.05 DOWEL/CAM			
125	500.0U94.05 LEVER TOP/CAM			
170	500.0M37.05 DOWEL/SCREW			

INSET		
HINGE DEGREE	HINGE TYPE / 15 CRANK	PLATE TYPE / 3MM
	110	
110	500.0537.05 NO DOWEL/SCREW	400.0R24.05 STEEL/CAM
110	500.0280.05 DOWEL/SCREW	400.0R73.05 STEEL/CAM/EURO
110	500.5280.05 DOWEL/CAM	400.0P74.05 ZINC/CAM/EURO
		400.0R25.05 ZINC/CAM

FACE FRAME CABINETRY

3/4" OVERLAY			1/2" OVERLAY	
HINGE DEGREE	HINGE TYPE / 0 CRANK	PLATE TYPE / 0MM	HINGE TYPE / 0 CRANK	PLATE TYPE / 3MM
	110/125/170		110/125/170	
110	500.0535.05 NO DOWEL/SCREW	400.3453.65 ZINC/110	500.0535.05 NO DOWEL/SCREW	400.3454.65 ZINC/110
110	500.0171.05 DOWEL/SCREW	400.3713.65 ZINC/125	500.0171.05 DOWEL/SCREW	400.3457.65 STEEL/110
110	500.0181.05 DOWEL/CAM	400.3723.65 ZINC/CAM/125	500.0181.05 DOWEL/CAM	400.3714.65 ZINC/125
110	500.0186.05 EZ FIX/SCREW		500.0186.05 EZ FIX/SCREW	400.3724.65 ZINC/125/CAM
125	500.0U85.05 NO DOWEL/CAM		500.0U85.05 NO DOWEL/CAM	
125	500.0U84.05 DOWEL/CAM		500.0U84.05 DOWEL/CAM	
125	500.0U94.05 LEVER TOP/CAM		500.0U94.05 LEVER TOP/CAM	
170	500.0M37.05 DOWEL/SCREW		500.0M37.05 DOWEL/SCREW	

INSET			3/8" OVERLAY	
HINGE DEGREE	HINGE TYPE / 9 CRANK	PLATE TYPE / 9MM	HINGE TYPE / 9 CRANK	PLATE TYPE / 0MM
	110/125/170		110	
110	500.0536.05 NO DOWEL	400.3458.05 ZINC/CAM	500.0536.05 NO DOWEL	400.3453.65 ZINC/110
110	500.0279.05 DOWEL/SCREW		500.0279.05 DOWEL/SCREW	400.3713.65 ZINC/125
110	500.0179.05 DOWEL/CAM		500.0179.05 DOWEL/CAM	400.3723.65 ZINC/CAM/125



SOFT-CLOSE EUROPEAN HINGES



700.0536.25
 HALF OVERLAY
 9MM CRANK
 NO DOWELS



700.0537.25
 FULL INSET
 15MM CRANK
 NO DOWELS

700.0580.25
 FULL INSET
 15MM CRANK
 PRESS-IN 8MM DOWELS



700.0161.25
 90° FULL OVERLAY
 0MM CRANK
 PRESS-IN 8MM DOWELS

700.0179.25
 HALF OVERLAY
 9MM CRANK
 PRESS-IN 8MM DOWELS
 CAM ADJUST



700.0181.25
 FULL OVERLAY
 0MM CRANK
 PRESS-IN 8MM DOWELS
 CAM ADJUST

700.0535.25
 FULL OVERLAY
 0MM CRANK
 NO DOWELS
 CAM ADJUST

FACE FRAME MOUNTING PLATES

- 110° FOR FACE FRAME CONSTRUCTION
- HEIGHT ADJUSTMENT +/- 3.5MM
- SOLD WITHOUT SCREWS



600.3553.65
 ZINC DIE CAST, NICKEL PLATED
600.3554.65
 ZINC DIE CAST, NICKEL PLATED
600.3555.65
 ZINC DIE CAST, NICKEL PLATED
 ■ USE #6 X 5/8" FLAT HEAD WOOD
 SCREWS FOR ATTACHMENT



600.3457.65
 STAMPED STEEL, NICKEL PLATED
 ■ USE #6 X 5/8" FLAT HEAD WOOD
 SCREWS FOR ATTACHMENT



600.3458.65
 ZINC DIE CAST, NICKEL PLATED
 ■ USE #8 X 3/4" PAN HEAD WOOD
 SCREWS FOR ATTACHMENT
 ■ DESIGNED FOR INSET APPLICATIONS
 USING 9MM CRANK HINGES

FRAMELESS MOUNTING PLATES

- FOR FRAMELESS CONSTRUCTION



600.OP71.05
 COLD ROLLED STEEL, NICKEL PLATED
600.OP73.05
 COLD ROLLED STEEL, NICKEL PLATED
 ■ PREASSEMBLED WITH 6.3MM X
 15MM EURO SYSTEM SCREWS
 ■ HEIGHT ADJUSTMENT: +/- 2MM

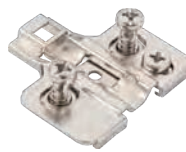

600.OP72.05
 ZINC DIE CAST, NICKEL PLATED
600.OP74.05
 ZINC DIE CAST, NICKEL PLATED
 ■ PREASSEMBLED WITH 6.3MM X 15MM
 EURO SYSTEM SCREWS
 ■ HEIGHT ADJUSTMENT: +/- 2MM



600.OR22.05
 COLD ROLLED STEEL, NICKEL PLATED
600.OR24.05
 COLD ROLLED STEEL, NICKEL PLATED
 ■ SOLD WITHOUT SCREWS
 ■ USE #6 X 5/8" FLAT HEAD WOOD
 SCREWS FOR ATTACHMENT
 ■ HEIGHT ADJUSTMENT: +/- 2MM



600.OR23.05
 ZINC DIE CAST, NICKEL PLATED
600.OR25.05
 ZINC DIE CAST, NICKEL PLATED
 ■ SOLD WITHOUT SCREWS
 ■ USE #6 X 5/8" FLAT HEAD WOOD
 SCREWS FOR ATTACHMENT
 ■ HEIGHT ADJUSTMENT: +/- 2MM



500.0536.05
HALF OVERLAY
9MM CRANK
NO DOWELS



500.0537.05
FULL INSET
15MM CRANK
NO DOWELS



500.0280.05
FULL INSET
15MM CRANK
PRESS-IN 8MM DOWELS



500.0161.05
90° FULL OVERLAY
0MM CRANK
PRESS-IN 8MM DOWELS



500.0179.05
HALF OVERLAY
9MM CRANK
PRESS-IN 8MM DOWELS
CAM ADJUST



500.0181.05
FULL OVERLAY
0MM CRANK
PRESS-IN 8MM DOWELS
CAM ADJUST



500.0535.05
FULL OVERLAY
0MM CRANK
NO DOWELS
CAM ADJUST

FACE FRAME MOUNTING PLATES

- 110° FOR FACE FRAME CONSTRUCTION
- HEIGHT ADJUSTMENT +/- 3.5MM
- SOLD WITHOUT SCREWS



400.3453.65
ZINC DIE CAST, NICKEL PLATED
400.3454.65
ZINC DIE CAST, NICKEL PLATED
400.3455.65
ZINC DIE CAST, NICKEL PLATED
■ USE #6 X 5/8" FLAT HEAD WOOD
SCREWS FOR ATTACHMENT



400.3457.65
STAMPED STEEL, NICKEL PLATED
■ USE #6 X 5/8" FLAT HEAD WOOD
SCREWS FOR ATTACHMENT



400.3458.65
ZINC DIE CAST, NICKEL PLATED
■ USE #8 X 3/4" PAN HEAD WOOD
SCREWS FOR ATTACHMENT
■ DESIGNED FOR INSET APPLICATIONS
USING 9MM CRANK HINGES

FRAMELESS MOUNTING PLATES

- FOR FRAMELESS CONSTRUCTION



400.0P71.05
COLD ROLLED STEEL, NICKEL PLATED
400.0P73.05
COLD ROLLED STEEL, NICKEL PLATED
■ PREASSEMBLED WITH 6.3MM X
15MM EURO SYSTEM SCREWS
■ HEIGHT ADJUSTMENT: +/- 2MM



400.0P72.05
ZINC DIE CAST, NICKEL PLATED
400.0P74.05
ZINC DIE CAST, NICKEL PLATED
■ PREASSEMBLED WITH 6.3MM X 15MM
EURO SYSTEM SCREWS
■ HEIGHT ADJUSTMENT: +/- 2MM



400.0R22.05
COLD ROLLED STEEL, NICKEL PLATED
400.0R24.05
COLD ROLLED STEEL, NICKEL PLATED
■ SOLD WITHOUT SCREWS
■ USE #6 X 5/8" FLAT HEAD WOOD
SCREWS FOR ATTACHMENT
■ HEIGHT ADJUSTMENT: +/- 2MM



400.0R23.05
ZINC DIE CAST, NICKEL PLATED
400.0R25.05
ZINC DIE CAST, NICKEL PLATED
■ SOLD WITHOUT SCREWS
■ USE #6 X 5/8" FLAT HEAD WOOD
SCREWS FOR ATTACHMENT
■ HEIGHT ADJUSTMENT: +/- 2MM

105° PIE CORNER HINGE



500.OU22.05
 PIE CORNER
 18MM CRANK
 PRESS-IN 8MM DOWELS
 ■ USE WITH 400.0R22.05 PLATE

270° PIE CORNER HINGE



500.0M73.05
 PIE CORNER
 0MM CRANK
 DOWELS
 ■ USE WITH 400.3454.65 PLATE

125° COMPACT HINGE - 6 WAY ADJUSTMENT

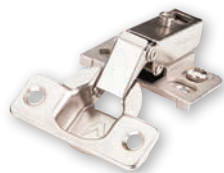

22855-9
 1/2" OVERLAY WITH CAM
 ADJUSTABLE PLATE
 PRESS-IN 8MM DOWELS



22855-7-000N
 1/2" OVERLAY
 PRESS-IN 8MM DOWELS



22855-6-000N
 3/4" OVERLAY
 PRESS-IN 8MM DOWELS

22855-10
 1/2" OVERLAY WITH CAM
 ADJUSTABLE PLATE
 NO DOWELS

22855-8-000N
 1/2" OVERLAY
 NO DOWELS

110° SOFT CLOSE COMPACT HINGE



243-1061
 1/2" OVERLAY WITH CAM
 ADJUSTABLE PLATE
 PRESS-IN 8MM DOWELS
 35MM CUP
 SOFT CLOSE

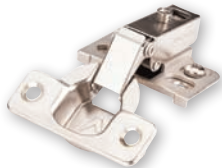

243-1062
 1/2" OVERLAY WITH CAM
 ADJUSTABLE PLATE
 NO DOWELS
 35MM CUP
 SOFT CLOSE

105° COMPACT HINGE - 6 WAY ADJUSTMENT



3390-2-000
 1/2" OVERLAY
 PRESS-IN 8MM DOWELS



3390-716
 7/16" OVERLAY
 PRESS-IN 8MM DOWELS



3390-6-000
 3/4" OVERLAY
 PRESS-IN 8MM DOWELS

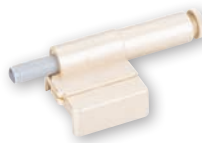

3390-SC
 CLIP-ON
 SOFT NOSE DAMPER



3391-000
 1" OVERLAY
 PRESS-IN 8MM DOWELS



3392-000
 1 1/2" OVERLAY
 PRESS-IN 8MM DOWELS



3393-000
 1 3/8" OVERLAY
 PRESS-IN 8MM DOWELS



3394-000
 1 1/4" OVERLAY
 PRESS-IN 8MM DOWELS

REPLACEMENT BITS



V203351



V201008



V301008

SHAKER KNOBS

- COMES WITH INSERTS
- END GRAIN



KR15-OAK
OAK
KR15-C
CHERRY
KR15-M
MAPLE
KR15-W
WALNUT
1 1/16" DIA
1 1/16" PROJ



KR15-BL
BLACK PAINT
1 1/16" DIA
1 1/16" PROJ



KR16-OAK
OAK
KR16-C
CHERRY
7/8" DIA
15/16" PROJ



KR16-BL
BLACK PAINT
7/8" DIA
15/16" PROJ

ORDER SCREWS SEPARATELY

MISSION

- COMES WITH INSERTS
- USE 8/32 BOLTS



K49-D
OAK
1 3/4" SQ

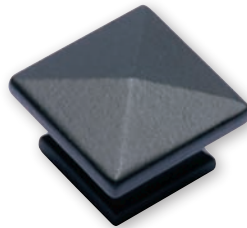

K49-B
OAK
1 1/4" SQ
K49-BC
CHERRY
1 1/4" SQ
K52-B
WALNUT
1 1/4" SQ
K53-BL
BLACK
1 1/4" SQ

ORDER SCREWS SEPARATELY

PREMIUM MISSION

- COMES WITH INSERTS
- USE 8/32 BOLTS



K50-B
OAK
1 1/4" SQ
K51-B
CHERRY
1 1/4" SQ
K54-B
MAPLE
1 1/4" SQ



K50-C
OAK
1 1/2" SQ
K51-C
CHERRY
1 1/2" SQ
K54-C
MAPLE
1 1/2" SQ



K49-H
OAK
3" C/C

DIAMOND MISSION

- USE WITH MISSION OR ANY OTHER CUSTOM DESIGNS
- COMES WITH INSERTS



**DIAMOND SHAPED WOOD KNOB
WITH DIAMOND FACE**

K70
WALNUT
1 1/2" X 2"
K70-A
OAK
1 1/2" X 2"

WOOD KNOBS I

- COMES WITH INSERTS
- FACE GRAIN
- USE 8/32 BOLTS



K40-A
OAK
1" DIA

K41-A
BEECH
1" DIA

K45-A
CHERRY
1" DIA

K46-A
WALNUT
1" DIA

K47-A
OAK
1" DIA

K56-A
QTR. SAWN W. OAK
1" DIA



K40-B
OAK
1 1/4" DIA

K41-B
BEECH
1 1/4" DIA

K44-B
HICKORY
1 1/4" DIA

K45-B
CHERRY
1 1/4" DIA

K46-B
WALNUT
1 1/4" DIA

K55-B
MAPLE
1 1/4" DIA

K56-B
QTR. SAWN W. OAK
1 1/4" DIA



K47-B
OAK
1 1/4" SQ

K48-B
CHERRY
1 1/4" SQ



K40-C
OAK
1 1/2" DIA

K41-C
BEECH
1 1/2" DIA

K45-C
CHERRY
1 1/2" DIA

K46-C
WALNUT
1 1/2" DIA

K55-C
MAPLE
1 1/2" DIA

K56-C
QTR. SAWN W. OAK
1 1/2" DIA



K47-C
OAK
1 1/2" SQ

ORDER SCREWS SEPARATELY

WOOD KNOBS II

- COMES WITH INSERTS
- FACE GRAIN



OVAL SHAPED WOOD KNOB

K114-O
OAK
1 7/8" X 1 1/2"
1 1/16" PROJ

K114-M
MAPLE
1 7/8" X 1 1/2"
1 1/16" PROJ

K114-W
WALNUT
1 7/8" X 1 1/2"
1 1/16" PROJ

ORDER SCREWS SEPARATELY

WOOD KNOBS IV



K4275
OAK
1 3/8" DIA

K4375
WALNUT
1 3/8" DIA



K4277
OAK
1 3/4" DIA

K4377
WALNUT
1 3/4" DIA



K4278
OAK
2" DIA

K4378
WALNUT
2" DIA

ORDER SCREWS SEPARATELY



BBW1
OAK
5 1/2" C/C, 7" W X 1 3/8" H



BBW2
OAK
3 1/2" C/C, 5" W X 1 3/8" H
BBW2-A
CHERRY
3 1/2" C/C, 5" W X 1 3/8" H



BBW4
OAK
5 1/2" C/C, 7" W X 1 3/8" H



BBW5
OAK
3 3/4" C/C, 5" W X 1 3/8" H
BBW5-A
CHERRY
3 3/4" C/C, 5" W X 1 3/8" H



BBW8
OAK
3 3/4" C/C, 4 1/2" W X 7/8" H



BBW9
OAK
3 3/4" C/C, 4 1/4" W X 1 3/4" H
BBW9-A
CHERRY
3 3/4" C/C, 4 1/4" W X 1 3/4" H



BBW12
OAK
3" C/C, 5 1/2" W



BBW15
OAK
5" C/C, 7 1/4" W

ORDER SCREWS SEPARATELY

CONTINUOUS CHEST HINGES



V26-BP
BRASS PLATED
1 1/4" W X 100' L
V26A-BP
BRASS PLATED
1 1/2" W X 100' L

ORDER SCREWS
SEPARATELY

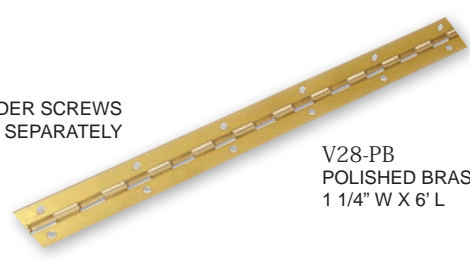

V28-PB
POLISHED BRASS
1 1/4" W X 6' L

V28A-PB
POLISHED BRASS
1 1/2" W X 6' L

SCREWS INCLUDED

FLAT BACK CHEST HINGE



V29-BP
BRASS PLATED
1 5/8" W X 2" H



V29A-AB
ANTIQUÉ BRASS
1 5/8" W X 2 1/2" H
V29A-BP
BRASS PLATED
1 5/8" W X 2 1/2" H

SOSS® INVISIBLE HINGES

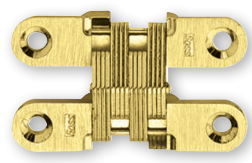

V-204US4B
SATIN BRASS
1/2" W X 2 3/8" H
OTHER FINISHES AVAILABLE

SOLD PER PIECE

MINIATURE BRASS



LD228
BRASS PLATED
1" W X 1 1/4" H



LD2039
POLISHED BRASS
1 3/4" W X 3/4" H



LD2200
BRASS PLATED
1 1/4" W X 1 1/4" H
.035 METAL



LD250
BRASS PLATED
3/4" W X 1" H
LD300
BRASS PLATED
1 1/16" W X 1" H

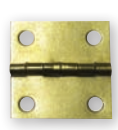

LD2025
BRASS PLATED
1 1/2" W X 1 1/2" H



LD262
BRASS PLATED
3/4" W X 1" H



LD1270
BRASS PLATED



FLATHEAD/ROUNDHEAD
FH-2 X 3/8
ROUNDHEAD BRASS
RH-2 X 3/8
ROUNDHEAD
RH-4 X 3/8

SCREWS OR PINS ARE INCLUDED
WITH ALL HINGES AND HASPS
CALL FOR LARGER QUANTITIES

ANTI-SLAM CHEST SUPPORTS

- WHEN ORDERING PLEASE SPECIFY WHAT SPRING COLOR IS NEEDED
- HOUSING IS ANTIQUE BRASS
- SPRINGS ARE COLOR CODED ACCORDING TO STRENGTH
- TO CALCULATE WHICH SPRING IS NEEDED: MULTIPLY 1/2 DEPTH OF LID X WEIGHT OF LID
- COLORS CAN BE MIXED FOR PRICE BREAK

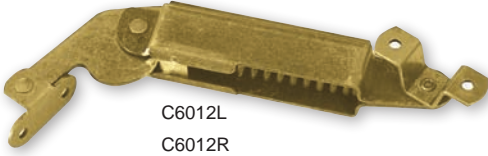

C6012L
C6012R

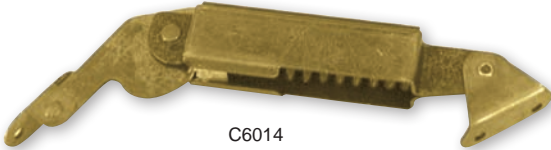

C6014

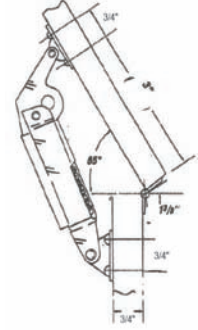

CHEST HINGES



CH6-BP
BRASS PLATED
■ CAM ACTION



CH5-BR
BROWN POWDER FINISH
■ SPRING LOAD
■ LID SUPPORT OVER CENTER STAY OPEN, SOFT CLOSE BEYOND CENTER



HH7-AB
ANTIQU BRASS
7" L X 3/4" W
■ SLANT TOP

CHEST SUPPORT HINGES



LS5-AB
ANTIQU BRASS
10 3/8" L X 9/16" W
LS5-BP
BRASS PLATED
10 3/8" L X 9/16" W
■ LID STAYS
■ HEAVY DUTY



LS-18
SOLID BRASS
18" L
■ LID STAYS
■ HIGH QUALITY
■ LOCALLY MADE

CHEST HARDWARE KIT

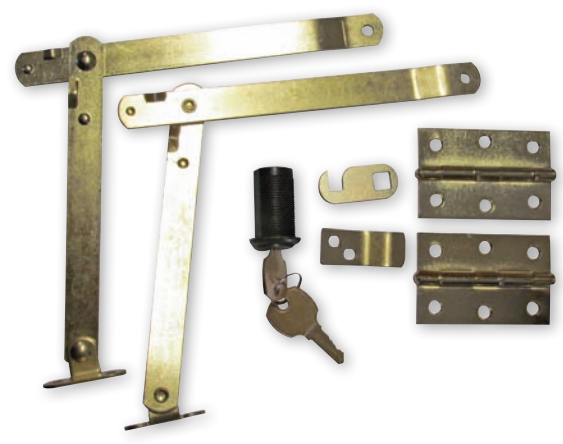

- CH-KIT
- 1 PAIR V29A-BP HINGES
 - 1 PAIR LS5 LID SUPPORTS
 - 1 R10 LOCK WITH HOOK FINGER
 - 1 BRASS CATCH PLATE
 - ALL SCREWS INCLUDED



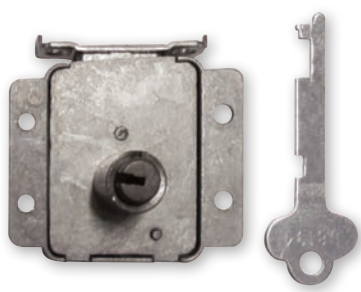



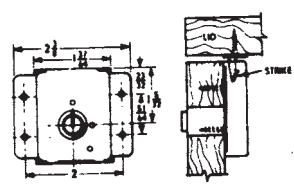

CEDAR CHEST LOCK



- SS12
- LID LOCKS
 - SURFACE MOUNTED
 - 9/16" DIAMETER HOLE FOR CYLINDER
 - CHILD SAFE - LOCK WON'T LATCH



LOCK CATCHES

 <p>MAGNETIC CATCH MC23 3/8" DIA ■ TAP IN ROUND</p>	 <p>MC25-BR BROWN 1 3/4" W X 5/8" H MC255-BL BLACK 1 3/4" W X 5/8" H ■ BAGGED W/ SCREWS</p>	 <p>ROLLER CATCH RC126 DARK ANTIQUE BRONZE</p>	
 <p>MC26 BEIGE MAGNET 2" W X 5/8" L</p>	 <p>SOLID BRASS BALL CATCH RC125 1/4" W X 1 1/2" H</p>	 <p>DOUBLE BEND STRIKE PLATE MC27 5/8" W X 2" H ■ BAGGED W/ SCREWS</p>	 <p>HIGH BOY MAGNET MC265-BR BROWN 1 3/4" L X 15/16" W X 7/8" H ■ HEAVY DUTY CONSTRUCTION ■ COMES WITH STRIKE PLATE</p>
 <p>FALSE FRONT CLIP FFC12-11</p>	 <p>MAGNET PUSH LATCH MC206</p>		



KEY HOLE PLATE
 EE16-PB
 POLISHED BRASS
 EE16-AE
 ANTIQUE BRASS
 EE16-BL
 BLACK
 3 3/4" L X 1 3/8" H



DESK LOCK

R1-PB
 POLISHED BRASS
 R1-AE
 ANTIQUE BRASS
 R1-BL
 BLACK

- LOCK CASE 1 3/4" W X 1 3/8" L X 5/16" D
- SELVEDGE 3 3/4" X 5/8"
- STRIKE PLATE 2 3/4" X 1"
- POLISHED STEEL HOUSING AND MECHANISM
- KEY PLATE SOLD SEPARATELY

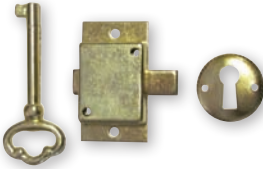

R6-AB
 ANTIQUE BRASS
 R6-PB
 POLISHED BRASS



CAM LOCK

R10-AB
 ANTIQUE BRASS
 3/4" DIA, 13/16" L BARREL
 WITH STRAIGHT AND OFFSET CAM

CAM LOCK

R10-PB
 POLISHED BRASS
 3/4" DIA, 13/16" L BARREL
 WITH STRAIGHT AND OFFSET CAM



CLOCK DOOR LOCK & KEY

R20
 3/4" W X 2 3/4" L

AVAILABLE SPRING 2017

BLACK CAM LOCK

R10-BL



SOLID BRASS FLUSH LOCK WITH SKELETON KEY

SS-2
 1 1/4" W X 2 1/2" H

- TWO WAY KEYHOLE FOR MOUNTING ON INSIDE SURFACE DOOR OR DRAWER
- BOLT THROWS LEFT AND RIGHT FOR USE ON LEFT OR RIGHT DOORS
- POLISHED BRASS LOCK INCLUDES CAST BRASS KEY AND BRASS STRIKER PLATE



A610
 3/8" DIA THREAD, ZINC
 1 1/3" H X 4" L



A38TN
 3/8" DIA



A38-3
 3" L
 A38-6
 6" L

TOUCH RELEASE AIR LIFT



SML1
TAN

- THREE PRESET POSITIONS:
FREE ARM, FLAT BED AND
STORAGE
- MOUNTS WITH 6 #8 SCREWS

CALL FOR LARGER QUANTITY PRICING

SEWING MACHINE TREDLE



SMTR-2

- REPRODUCTION OF AN ORIGINAL
CAST IRON SINGER TREDLE UNIT

SERGER/MIXER LIFT



- MINIMUM INSIDE CABINET DEPTH 19"
- MAX SHELF DEPTH 16"
- MAX LOAD 44 LBS

SML-5
WHITE POWDERCOAT
FINISH

BLACK NYLON TWIN WHEEL CASTERS W/ HOOD



Z11
2 1/8" H

- TWIN WHEEL CASTER
- 1 1/2" WHEEL
- SQUARE TOP PLATE 1
1/2" X 1 1/2"
- 70 LBS CAPACITY



Z12
2 5/8" H

- TWIN WHEEL CASTER
- 50MM WHEEL (2")
- SQUARE TOP PLATE 1
1/2" X 1 1/2"
- 80 LBS CAPACITY
- WITHOUT BRAKE



Z12-B
2 5/8" H

- TWIN WHEEL CASTER
- 50MM WHEEL (2")
- SQUARE TOP PLATE 1 1/2" X 1 1/2"
- 80 LBS CAPACITY
- WITH BRAKE



Z12-A
2 5/8" H

- TWIN WHEEL CASTER WITH
SOCKET
- 50MM WHEEL (2")
- STEM MOUNT 5/16" X 1 1/2"
- 80 LBS CAPACITY
- WITHOUT BRAKE

OTHER CASTERS AVAILABLE FOR CUSTOM REQUESTS

RUBBER WHEEL CASTER

- HEAVY DUTY SWIVEL CASTER
- 2" PLATE MOUNT
- 100 LB. RATING



HARD WHEEL
Z13-HW
2 5/8" H



SOFT TREAD WHEEL
Z13-ST
2 5/8" H

POLISHED BRASS

- 2" STEM MOUNT OR PLATE MOUNT
- NO MARKING BALL
- 100 LB. RATING



POLISHED BRASS HOOD
Z14
2 5/8" H



POLISHED BRASS HOOD
Z14-A
2 5/8" H



ANTIQUE BRASS HOOD
Z14-AB
2 5/8" H



ANTIQUE BRASS HOOD
Z14-A-AB
2 5/8" H

- WITH SOCKET

- WITH SOCKET



A299
7/8" DIA
■ STEEL NYLON CUSHION



A300
1 1/16" DIA
■ STEEL NYLON CUSHION



PS1
7/8" DIA
PS2
5/8" DIA
PS3
3/4" DIA
■ NYLON
■ HEAVY DUTY



PS4
5/8" DIA
■ NICKEL PLATED
■ 3 PRONG STEEL GUIDE

THREADED



A301
1" DIA



A307
1" DIA
A308
1 1/4" DIA
A309
1 1/2" DIA
■ NICKEL PLATED BASE
W/ NYLON CUSHION

TEE NUTS



A310
1/4 X 20
■ ZINC PLATED
■ 4 PRONGS



A311
1/4 X 20
■ ZINC PLATED
■ 3 PRONGS

NEW A313
5/16 X 18
■ ZINC PLATED
■ 6 PRONGS

SAFEGLIDES



PS12
■ 3/4" FELT BASE
■ NO DRILLING NEEDED
■ INSTALL W/ TAP OF A HAMMER
■ VERY THIN TUBULAR RIVET, HOLDS FAST AND PREVENTS SPLITTING
■ GREAT FOR END GRAIN



PS13
■ 1" FELT BASE
■ USE W/ A310 OR A311 TEE NUTS



PS14
1" DIA
■ WHITE FELT PADS
■ PSA STICK-ON

PRICES LISTED ABOVE ARE PRICED PER PIECE

CHAIR HARDWARE



STB38034
ZINC
3/8" X 3/4" STEM
STB38100
ZINC
3/8" X 1" STEM
■ STEM ROCKER BEARINGS
■ 7/8" OD BEARING

GLASS DOOR STRIKE WITH RUBBER SPACER



GL523
1" X 1 5/8"

GLASS DOOR HINGES



GL329
ANTIQUE BRASS
1/2" X 1 5/8"

BEDROOM

WARDROBE POLE SOCKETS



RH2
BLACK POWDER COATED
■ HEAVY DUTY
■ 2 1/2" DIA, FITS A 1 1/4" DIA DOWEL

BED FASTENERS



B20-4
CAST ALUMINUM
4 3/8" H X 2 1/8" W
■ NEEDS SAW CUT IN RAIL
■ 3 #8 SCREWS
■ 2 LAGS ON POST
■ LEFT AND RIGHT UNIVERSAL
■ SCREWS, LAGS, AND RUBBER HEAD COVER INCLUDED

SETS OF 4 PIECES



B21-4
CAST ALUMINUM
4 1/2" H X 3 3/4" W
■ FLAT STYLE TO USE ON WRAP AROUND BEDS
■ SCREWS & LAGS INCLUDED



B22-4
CAST ALUMINUM
5 1/8" H X 2" D X 1 5/8" W
■ HAS BOTTOM FLANGE
■ DOESN'T NEED SAW CUT
■ SCREWS & LAGS INCLUDED

BUNK BED LADDER HOOKS



BBH10
DARK ANTIQUE FINISH WITH
BROWN RUBBER CAPS
3 3/4" H X 1/2" W
■ TOP OPENING FITS OVER 3/4" TO 1" THICK WOOD

BED BRACKETS



B18-4
 POWDER COATED BLACK
 4 3/8" W X 1 5/16" D X 2" H

- NEW STYLE BED BRACKET
- HEAVY STEEL
- COMPLETE W/ ALL FASTENERS
- WORKS THE SAME AS B20-4



BSB-6
 POWDER COATED BLACK
 3 3/4" L X 1 3/4" H

- DOVETAIL SLAT BRACKET
- HEAVY STEEL
- FITS SLATS UP TO 1 3/4" W

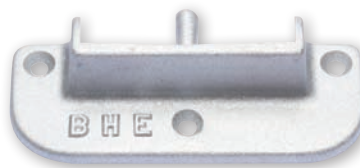

BSB-7
 CAST ALUMINUM
 5 1/4" L X 2" H

- BED SLAT BRACKET
- FITS SLATS UP TO 3" W

BED BOLT COVER



KK21
 APPROXIMATELY 1 5/8" DIA

- POLISHED BRASS FINISH
- CAST BRASS
- SCREW INCLUDED



KK22-PWT
KK22-AB
KK22-SN
 1 3/8" DIA

BED BRACKETS II



B15-4
 4" L X 5/8" W

- STEEL BED HOOK
- TWO PART BED HOOK
- SCREWS NOT INCLUDED
- 1 SET WILL DO ONE BED

B15-6
 6" L X 5/8" W

- STEEL BED HOOK
- TWO PART BED HOOK
- SCREWS NOT INCLUDED
- 1 SET WILL DO ONE BED

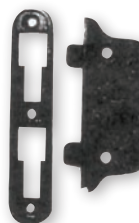

B10-4
 1 1/8" W X 6" H

- CAST IRON
- HEAVY DUTY
- SET OF 4

BED BOLT AND BOLT WRENCH



JGW1
 ■ BOLT WRENCH

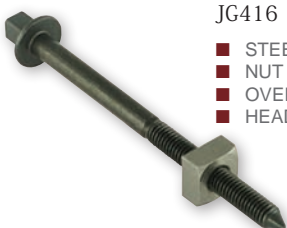

JG416

- STEEL BED BOLT
- NUT INCLUDED
- OVERALL LENGTH: 6 1/4"
- HEAD 7/16" SQUARE

WING FRICTION STAYS



MM10
 ■ KEEP MIRROR WINGS IN POSITION

FILE DRAWER CAPS

- USE FOR HANGING FILES
- FOR 1/2" OR 5/8" DRAWER SLIDE



PLASTIC CAPS FOR FILE DRAWERS

- PFC-1/2
4' L
- PFC-5/8
4' L
- BLACK PLASTIC

FILE BAR CLIP AND BAR



464ZN
1/2"
580ZN
5/8"



1296ZN
3MM THICK X 1/2" TALL
4' LENGTH

TV SWIVELS



LZ3
3" DIA
LZ4
4" DIA
LZ6
6" DIA

- LAZY SUSAN BEARINGS



LZ-BF
7" X 7" FLAT
LZ-BTL
7" X 7" 3° TILTED

- HEAVY DUTY BAR STOOL AND ROCKER SWIVEL



LZ12
12" DIA

- BALL BEARING SWIVEL



TVS6
12" SQ

- 200 LB. RATED
- FULL EXTENSION TV SWIVEL

TABLE TOP LIFT

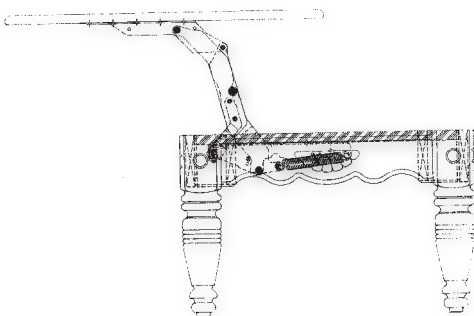

LT8700
BLACK PAINTED LIFT MECHANISM

- AMERICAN MADE SOLID STEEL CONSTRUCTION
- WILL BRING A COFFEE TABLE TO REGULAR TABLE HEIGHT
- COUNTER WEIGHT MAY BE NEEDED

WOODEN TABLE SLIDES

We will now stock Wooden Table Slides with Metal Gears. Price Includes 1 Right Hand and 1 Left Hand Slide



Length

- 26"
- 38"
- 44"
- 48"
- 50"

3 Section Slides with Gears
Opening

- 25 1/2"
- 37 1/2"
- 43"
- 47 1/2"
- 49"

5 Section Slides with Double Gears

- 24"
- 28"
- 36"

- 37 1/2"
- 38"
- 50"

SLIDING TRAY HARDWARE

- 3/4 EXTENSION
- USE WITH ANY UNIT WITHOUT A SIDEWALL
- VARIABLE HEIGHT MOUNTING BRACKETS
- LOCK LATCH FOR IN/OUT
- DETENT IN OPEN POSITION AND DISCONNECT



DKB-18
ROLLED STEEL WITH BLACK FINISH

HIGH CHAIR

- COMES AS A SET FOR ATTACHING ONE HIGH CHAIR TRAY
- LONG PIECE ATTACHES TO OUTSIDE OF THE ARM
- SHORT PIECE ATTACHES TO THE UNDERSIDE OF THE TRAY
- SPRING LOADED CLAMP ALLOWS THE POSITION OF THE TRAY TO BE ADJUSTED THEN LOCKED INTO PLACE



SLIDING TRAY HARDWARE
HC12
ARM PIECE: 6" L X 5/8" W X 7/8" D
TRAY PIECE: 3 5/16" L X 1" W X 15 15/16" D

HIGH CHAIR TRAY



HIGH CHAIR TRAY
HC13
SOLID OAK SCOOPED
20 1/2" W X 11 3/4" D

THE H-SELECT SLIDE

- UNASSEMBLED FOR EASIER AND FASTER INSTALLATION
- HEAVY DUTY FULL EXTENSION BALL BEARING SLIDES
- 100 LB RATING
- EASY ACCESS 32MM SYSTEM HOLE PATTERN ACCEPTS EUROPEAN AND WOOD SCREWS (6.3MM EURO SCREW OR #8 X 7/16" TRUSS HEAD SCREW RECOMMENDED)
- 1/2" SIDE SPACING
- 1.0MM X 1.0MM X 1.2MM COLD ROLLED STEEL

HH-10-BL BLACK 10" L	HH-24-BL BLACK 24" L	HH-18-Z ZINC 18" L
HH-12-BL BLACK 12" L	HH-22-BL BLACK 22" L	HH-20-Z ZINC 20" L
HH-14-BL BLACK 14" L	HH-10-Z ZINC 10" L	HH-22-Z ZINC 22" L
HH-16-BL BLACK 16" L	HH-12-Z ZINC 12" L	HH-24-Z ZINC 24" L
HH-18-BL BLACK 18" L	HH-14-Z ZINC 14" L	HH-26-Z ZINC 26" L
HH-20-BL BLACK 20" L	HH-16-Z ZINC 16" L	HH-28-Z ZINC 28" L

15 PAIRS PER BOX
CALL FOR SKID OR FULL CONTAINER PRICING



HEAVY DUTY REAR MOUNTING BRACKET
HH2



200 PIECES PER BOX

REAR MOUNTING BRACKET
HH3



SLIDES

THE HERSHBERGER

- LOW PROFILE
- FULL EXTENSION
- HIGH QUALITY
- LOW COST
- 37 MM - 1 1/2" H
- BLACK OR ZINC FINISHES
- 75 LB. LOAD RATING

DS37-10BL BLACK 10" L	DS37-18BL BLACK 18" L
DS37-12BL BLACK 12" L	DS37-20BL BLACK 20" L
DS37-14BL BLACK 14" L	DS37-22BL BLACK 22" L
DS37-16BL BLACK 16" L	

20 PAIRS PER BOX
CALL FOR PALLET PRICING



DS37-1
SERIES

EURO SLIDES

- 75 LB CAPACITY
- RIDE HEIGHT 12MM
- 32MM SYSTEM SCREW HOLE PATTERNS
- ONE SIDE CAPTIVE PROFILE ELIMINATES SIDE PLAY
- POSITIVE STAY CLOSED FEATURE
- DOUBLE OUT STOP
- DOUBLE SCREW HOLES ON CABINET MEMBER- #6 FLAT HEAD SCREW AND EURO SCREW (SMALL AND LARGE HOLES)

20 PAIRS PER BOX
CALL FOR PRICE ON 30 BOXES



DRS-12 12" L	DRS-20 20" L
DRS-14 14" L	DRS-22 22" L
DRS-16 16" L	DRS-24 24" L
DRS-18 18" L	



SOCKETS
DRS1

KING SLIDE®

1A68F

SLIDES

Silent Soft-Closing Undermount Slide for Face Frame and Frameless Cabinets



Ultra smooth gliding motion with high rigidity and stability design

The King 1A68F Slide allows you to effortlessly and elegantly operate drawers.

- Undermount with full extension travel length
- Enhanced silent soft-closing feature with light opening force
- Durable damping system with fast response capability
- Tool-less drawer height adjustment from the drawer front with 3.5 mm range
- Effortless assembly and removal of drawer with front release lever
- High dynamic loading capacity of 34kg (75lb) with 100,000 life cycles
- High installation allowances for drawer width: +0/-2 mm, and for drawer depth: +1/-1 mm

KING SLIDE 1A68F

Full Extension Undermount Slide with Silent Soft-Closing for Face Frame and Frameless Applications

Applications
 Kitchen Furniture
 Kitchen Cabinetry
 Home Cabinetry
 Box Drawers

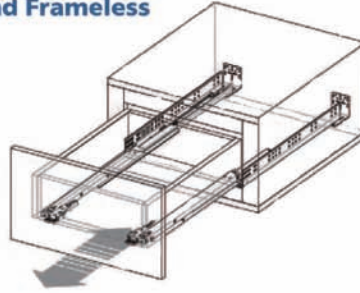

Specifications/Features

- Length: 9" | 12" | 15" | 18" | 21"
- : 299 | 305 | 381 | 457 | 533 mm
- Drawer Side Thickness: 16mm (5/8") (max)
- Dynamic Load Capacity: 75 lbs
- Static Load Capacity: 100 lbs
- Travel: Full extension
- Mount: Undermount for faceframe and frameless cabinets
- Material: Galvanized steel sheet
- Features: Self-closing, Cushion-closing
 Tool-less height adjustment
 Locking devices easy assembly
- Packing: Unit Packed: 6 pair/carton
 2 pairs/carton

Installation Specification

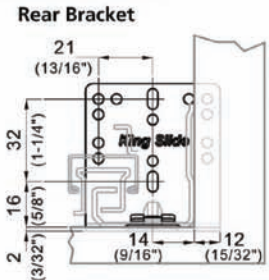
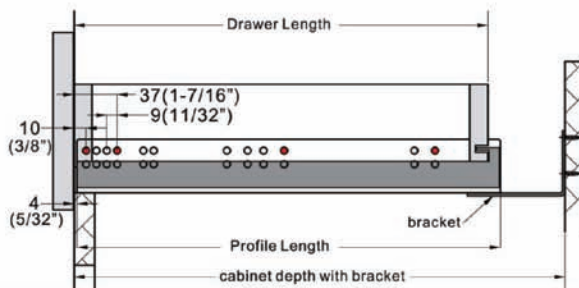

Drawer Length	Overall Cabinet Depth	Cabinet Depth with Bracket		Profile Length	System Screw Locations	
		Max	Min		A	B
229 (9")	305 (12")	299 (11-25/32")	266 (10-15/32")	256 (10-1/16")	133 (5-1/4")	229 (9")
305 (12")	381 (15")	369 (14-9/16")	326 (12-7/8")	317 (12-1/2")	165 (6-1/2")	261 (10-1/4")
381 (15")	457 (18")	446 (17-9/16")	403 (15-7/8")	394 (15-1/2")	165 (6-1/2")	357 (14-1/6")
457 (18")	533 (21")	522 (20-9/16")	479 (18-7/8")	470 (18-1/2")	261 (10-1/4")	453 (17-13/16")
533 (21")	610 (24")	598 (23-9/16")	555 (21-7/8")	546 (21-1/2")	261 (10-1/4")	517 (20-3/8")

Space Requirement

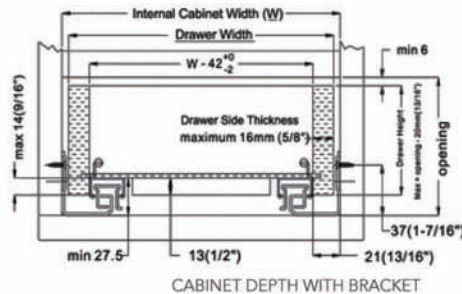

Drawer Width Formula	
Drawer Side Thickness	"W" minus
16 (5/8")	10 (3/8")
15 (19/32")	12 (15/32")
14 (9/16")	14 (9/16")
13 (1/2")	16 (5/8")
12 (15/32")	18 (23/32")

W: Internal Cabinet Width
Example:
 Internal Cabinet Width = 457 mm (18")
 Drawer Side Thickness = 13 mm (1/2")
Drawer Width = 457 - 16 = 441 mm
 = (18") - (5/8") = 17-3/8"

ITEM	DRAWER LENGTH	OVERALL CABINET DEPTH	MAX	MIN	PROFILE LENGTH
F229-9	9"	12"	11 9/16"	9 7/8"	9 1/2"
F305-12	12"	15"	14 9/16"	12 7/8"	10 1/16"
F381-15	15"	18"	17 9/16"	15 7/8"	15 1/2"
F457-18	18"	21"	20 9/16"	18 7/8"	18 1/2"
F533-21	21"	24"	23 9/16"	21 7/8"	21 1/2"
F600-24	24"	27"	600MM	200MM	24 1/2"

INCLUDES FRONT MOUNT CLIPS AND METAL BRACKETS



COOKBOOK RACK

- CLEAR PLASTIC PULL DOWN TRAY AND SCISSOR HINGE
- FITS UNDER CABINET 24" AND WIDER



UCCB
3" H X 19 3/4" W X 10" D



COOKBOOK RACK HINGE
CBRH-1

POLYMER LAZY SUSANS

POLYMER KIDNEY SHAPED



ITEM	A	B	C	D	POST HEIGHT RANGES	SHELF DIAMETER
PKN-18ST-W	2 1/4"	10 1/4"	1 5/8"	18"	25 1/2" - 31 1/2"	18"
PKN-24ST-W	2 1/4"	10 1/4"	1 5/8"	24"	25 1/2" - 31 1/2"	24"
PKN-28ST-W	4 1/4"	10 5/8"	3"	28"	25 1/2" - 31 1/2"	28"
PKN-32ST-W	6 1/4"	10 7/8"	4 7/16"	32"	25 1/2" - 31 1/2"	32"

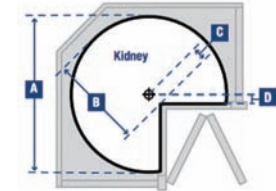

POLYMER FULL-ROUND SHAPED



ITEM	POST HEIGHT RANGES	SHELF DIAMETER	SHELVES INCLUDED
PFN-18ST-W	25 1/2" - 31 1/2"	18"	2
PFN-20ST-W	25 1/2" - 31 1/2"	20"	2
PFN-24ST-W	25 1/2" - 31 1/2"	24"	2
PFN-28ST-W	25 1/2" - 31 1/2"	28"	2
PFN-32ST-W	25 1/2" - 31 1/2"	32"	2
PFN-18-3ST-W	35 1/2" - 40 1/4"	18"	3
PFN-20-3ST-W	35 1/2" - 40 1/4"	20"	3

DOOR BRACKET & REPLACEMENT TRASH CANS



DOOR BRACKET KIT
KT15-1-W

- USE TO MOUNT THE SLIDING WASTE BASKET DIRECTLY TO THE DOOR



REPLACEMENT WASTE BASKET

QT20PB-WH
WHITE
7 1/4" W X 14 15/16" D X 16" H

REPLACEMENT WASTE BASKET

QT35PB-WH
WHITE
9 7/16" W X 14 15/16" D X 18" H

REPLACEMENT WASTE BASKET

QT35PB-BLK
BLACK
9 7/16" W X 14 1/2" D X 18" H

SLIDE-OUT WASTE BINS

- RECOMMENDED NO MORE THAN 30 LBS PER BIN

ITEM	WIDTH OF SLIDING ASSEMBLY	HEIGHT	WIDTH	DEPTH	QUART CAPACITY
PSW12-1-50-W	11 3/8"	22 3/4"	12"	22"	50
PSW15-1-20-W	14 3/8"	16 1/4"	15"	16"	20
PSW15-2-35-W	14 3/8"	19 3/4"	15"	22"	35



PSW15-2-35-W



PSW12-1-35-W
PSW15-1-20-W

TABLEWARE & UTILITY TRAYS

- CUT-TO-FIT WIDTHS SHOWN BELOW
- WHITE HIGH IMPACT HIGH GLOSS POLYSTYRENE



TW850-W
2 1/4" H X 8 1/2" - 12" W X 17" - 21 1/2" D
TW1217-W
2 1/4" H X 12 1/8" - 15" W X 17" - 21 1/2" D
TW1517-W
2 1/4" H X 15 1/8" - 18" W X 17" - 21 1/2" D
TW1817-W
2 1/4" H X 18 1/8" - 21 1/2" W X 17" - 21 1/2" D



UT1217-W
2 1/4" H X 12 1/8" - 15" W X 17" - 21 1/2" D
UT1517-W
2 1/4" H X 15 1/8" - 18" W X 17" - 21 1/2" D
UT1817-W
2 1/4" H X 18 1/8" - 21 1/2" W X 17" - 21 1/2" D

SINK FRONT TRAYS & HINGES

- TRAYS ARE MADE WITH HIGH QUALITY IMPACT RESISTANT PLASTIC



PSF11-PF-W
3" H X 11" W X 1 5/8" D
WHITE
PSF14-PF-W
3" H X 11" W X 1 5/8" D
WHITE

- DESIGNED FOR USE W/ SCISSOR OR EURO-TRAY HINGES

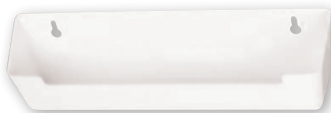

SFT-112
3" H X 11" W X 2" D
SFT-142
3" H X 14" W X 2" D



SFT-112-S
3" H X 11" W X 2" D
SFT-142-S
3" H X 14" W X 2" D

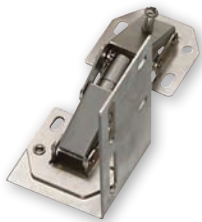

TH-1164
2 3/4" H X 4" W X 2" D

- ANGLE OPENING ADJUSTABLE FROM 45-90 DEGREES
- 32MM HOLE SPACING
- PLATE MOUNTING



TH-270
3 3/4" H X 3/4" W X 1 3/4" D

- SMOOTH, RELIABLE OPERATION
- POLY BAGGED PER SET WITH SCREWS



Pull-Out & Slide-Out Towel Bars

Corner Solutions: Economy Plastic Lazy Susan Kits

**Cabinet
Organizers**

KITCHEN



Round	# Trays	Diameter	Interior Cabinet Height
PLSR218 NEW	2	18"	20-3/4"-38"
PLSR224 NEW	2	24"	20-3/4"-38"
PLSR228 NEW	2	28"	20-3/4"-38"
PLSR2318 NEW	3	18"	31-1/2"-43"

New Twist and Lock Pole Mounting Brackets



Kidney	# Trays	Diameter	Interior Cabinet Height
PLSK224 NEW	2	24"	20-3/4"-38"
PLSK228 NEW	2	28"	20-3/4"-38"
PLSK232 NEW	2	32"	20-3/4"-38"

- Independently rotating shelves featuring smooth surface area
- Chrome-plated stainless steel pole with white polymer hubs and adjustable height
- Pole features adjustable shelves
- Positive stop on kidney shelf units
- 18" diameter shelves have 1-7/16" overall rim height and 9/16" inside rim height
- 24" and 28" diameter shelves have 1-7/8" overall rim height and 1" inside rim height
- 32" diameter shelves have 2-1/8" overall rim height and 1-3/8" inside rim height
- Sold as complete set with shelves, poles, mounting hardware and instructions included

Cabinet Organizers

Corner Solutions: Economy Banded Lazy Susan Kits



- Shelf is made from birch plywood with clear UV finish
- Shelves have a 1" inside rim height and 1-9/16" overall height
- Independently rotating shelves
- Chrome pole with natural polymer bearings that blend with wooden shelves
- Pole features adjustable shelves
- Positive stop on kidney shelf units
- Height adjustable for cabinets with 25-3/4" - 33-1/2" interior heights (38" - 45-3/4" for 3 tier)
- Sold as complete set with shelves, poles, mounting hardware and instructions included

Round	# Trays	Diameter	Interior Cabinet Height	Ctn Qty
BLSR218-SET NEW	2	18"	24-1/2"-33-1/4"	1
BLSR220-SET NEW	2	20"	24-1/2"-33-1/4"	1
BLSR224-SET NEW	2	24"	24-1/2"-33-1/4"	1
BLSR228-SET NEW	2	28"	24-1/2"-33-1/4"	1
BLSR2318-SET NEW	3	18"	37-3/8"-46"	1
BLSR2320-SET NEW	3	20"	37-3/8"-46"	1

Kidney	# Trays	Diameter	Interior Cabinet Height	Ctn Qty
BLSK224-SET NEW	2	24"	24-1/2"-33-1/4"	1
BLSK228-SET NEW	2	28"	24-1/2"-33-1/4"	1
BLSK232-SET NEW	2	32"	24-1/2"-33-1/4"	1

Cabinet Organizers

Waste Container Solutions: Wire Bottom Mount



Cans Sold Separately



Use optional door mounting kit for door pullout application

- Heavy duty full extension slides - 100lb load rating
- Thick wire frame construction
- Durable plastic trash cans are easily cleaned
- Cans and lids sold separately
- Quickly mounts to cabinet floor using four screws (included)

Optional door mounting kit for door pullout application

Retail packed with English, French and Spanish translations

Note: Double 50qt unit requires full height cabinet

	Description	Finish	Width	Depth	Height	Cabinet Size	Ctn Qty
CAN-EBMSB-R	Single Can Unit for 35qt or 50qt	Black	10-1/4"	22-1/16"	13"	15" – 18" base	6
CAN-EBMSPC-R	Single Can Unit for 35qt or 50qt	Polished Chrome	10-1/4"	22-1/16"	13"	15" – 18" base	6
CAN-EBMSW-R	Single Can Unit for 35qt or 50qt	White	10-1/4"	22-1/16"	13"	15" – 18" base	6
CAN-EBMDB-R	Double Can Unit for 35qt only	Black	13-15/16"	22"	13"	18" – 24" base	4
CAN-EBMDPC-R	Double Can Unit for 35qt only	Polished Chrome	13-15/16"	22"	13"	18" – 24" base	4
CAN-EBMDW-R	Double Can Unit for 35qt only	White	13-15/16"	22"	13"	18" – 24" base	4
CAN-EBMD50B-R NEW	Double Can Unit for 50qt only	Black	15-3/16"	22-1/16"	12-13/16"	18" – 24" base	4
CAN-EBMD50PC-R NEW	Double Can Unit for 50qt only	Polished Chrome	15-3/16"	22-1/16"	12-13/16"	18" – 24" base	4
CAN-EBMD50W-R NEW	Double Can Unit for 50qt only	White	15-3/16"	22-1/16"	12-13/16"	18" – 24" base	4
CAN-DOORKIT	Door Mounting Kit	Black	2-1/2"	5-1/4"	6-5/8"	–	20
CAN-DOORKITPC	Door Mounting Kit	Polished Chrome	2-1/2"	5-1/4"	6-5/8"	–	20
CAN-DOORKITW	Door Mounting Kit	White	2-1/2"	5-1/4"	6-5/8"	–	20



ICE BOX HARDWARE

- SOLID BRASS
- HAND POLISHED & LAQUERED FINISH



NAME PLATE
T204
3 1/2" L X 1 1/2" W



T101
3 1/2" L X 1 7/8" W
■ 3/8" OFFSET



T103-L
■ LEFT HAND
■ 3/8" OFFSET
■ BASE 2 1/4" H
■ LEVER 3 1/4" L



T102-R
■ RIGHT HAND
■ 3/8" OFFSET
■ BASE 2 1/4" H
■ LEVER 3 1/4" L

LEAF LOCK SYSTEM

- THE NEW TIMBERMILL FORGE TABLE LEAF LOCKING SYSTEM HAS BEEN DEVELOPED TO SOLVE THE PROBLEM OF LOOSE OR GAPPING LEAVES IN EXPANDING TABLES. THE PATENT PENDING ÔLEAFLOCKÓ SYSTEM CAN BE APPLIED OUT OF SIGHT TO MOST EXTENDING TABLES WITH A SLIDE MECHANISM AND IS EASILY ACTIVATED BY SIMPLY REACHING UNDER THE TABLE'S EDGE AND FLIPPING A SMALL LEVER.

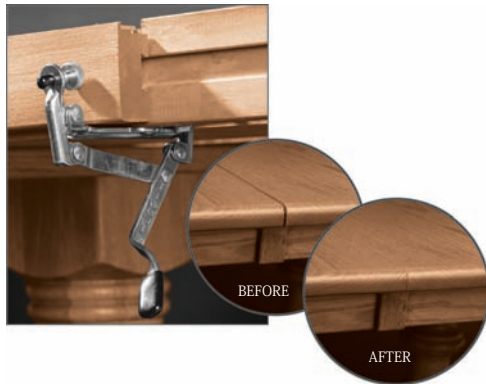

LL250

- PREVENT SLIDES FROM DRIFTING APART
- SIMPLE INSTALLATION - INSTALLS ON ALL GEAR SLIDES WITH TWO SCREWS
- ADJUSTABLE THUMB SCREW TO FIT ALL MULTIPLE SLIDE THICKNESS
- BLACK RUBBER CAP WILL NOT SCUFF SELF STORING LEAVES
- LOCKS LEAVES IN ANY POSITION
- SELF-STORE YOUR LEAVES
- LIFETIME WARRANTY

TABLE LOCKS

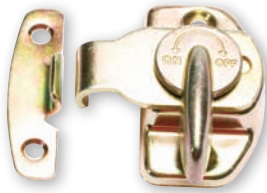

WD12
■ CAM ACTION LATCH
■ YELLOW ZINC
■ KEEPS LEAVES AND TOP TOGETHER



WD50
■ SPRINGLOAD CAMLOCK
■ HOLDS TABLE LEAVES TOGETHER

FOLDING LEG BRACKETS

- FOLDING LEG BRACKETS FOR LONG EXTENSION TABLES FOR EXTRA SUPPORT
- FOLD UP UNDERNEATH WHEN NOT IN USE, SPRING ACTIVATED TRIGGER RELEASE
- POSITIVE LOCKING IN OPEN AND CLOSED POSITION
- ACCOMMODATES 1 1/2" SQ LEG
- DARK ANTIQUE BRONZE COLOR



CTLB1

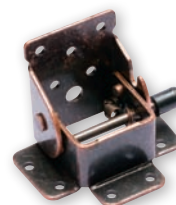

CTLB2

TABLE HARDWARE



TABLE LEG BRACE
TBL1
3" L X 1 1/2" W



TABLE LEG BRACE
TBL2
4 1/2" L X 2" W

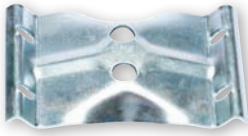

DOUBLE HOLE LEG BRACE
TBL3
4 3/4" L X 3" H



TABLE TOP EVENER
WD15
1 1/2" L X 3/4" W



TABLE TOP FASTENERS
WD21
3/4" W

- EXTRA HEAVY DUTY 14 GA. ZINC

- 16 GA. RIBBED STEEL

TABLE LEAF HARDWARE



TABLE LEAF PINS
WD10
1 1/4" L X 3/8" DIA



DROP TABLE LEAF HINGE
SH3
1 1/4" W REGULAR PLAIN STEEL
3" L X 1 1/2" W
SH4
1 1/2" HEAVY DUTY YELLOW
3" L X 1 1/2" W

- STEEL
- ZINC FINISH



TABLE LEAF OR BENCH SUPPORTS
DLS8 ■ YELLOW ZINC

DLS10
DLS12

ITEM	SIZE
DLS8	8"
DLS10	10"
DLS12	12"

NATIONAL SHELF STANDARDS & SUPPORTS



STN1
■ BRONZE
■ SNAPS FIRMLY INTO HORIZONTAL SLOTS
■ MEET ANSI/BHMA STANDARDS
■ GRADE 3

ITEM	LENGTH	PIECES/BOX
STN1	----	----
STN4	4'	20
STN6	6'	20



STN4 ■ FRUITWOOD
STN6 ■ NUMBERED FOR PERFECT ALIGNMENT
■ REPOSITIONING EVERY 1/2"
■ SURFACE OR RECESS MOUNT

1/4" SPOON SUPPORT



MM19
BRASS
1/4"



MM19-AC
ANTIQU
COPPER
1/4"



MM19-BL
BLACK
1/4"



MM19-N
NICKEL
1/4"

1/4" ANGLE SUPPORT



MM18
BRASS
1/4"



MM18-AC
ANTIQU
COPPER
1/4"

1/4" ANGLE SUPPORT WITH BROWN RUBBER



MM18R
BRASS
1/4"



MM18R-AC
ANTIQU
COPPER
1/4"

5MM SPOON SUPPORT



MM19A
BRASS
5MM



MM19A-AC
ANTIQU
COPPER
5MM



MM19A-BL
BLACK
5MM



MM19A-N
NICKEL
5MM

5MM ANGLE SUPPORT



MM18A
BRASS
5MM



MM18A-AC
ANTIQU
COPPER
5MM

5MM ANGLE SUPPORT WITH BROWN RUBBER



MM18RA
BRASS
5MM



MM18RA-AC
ANTIQU
COPPER
5MM

CORNER BRACES



EB1
1" X 3/4" WIDE AT LEG



EB2
1 1/2" CORNER BRACES
■ ANTIQUE BRASS

SHEMOI ENTERPRISES CAN LIGHTS

- SIMPLE SPRING CLIP MOUNTING - PUSH THROUGH 3 3/4" HOLES
- INCLUDES 40 WATT REFLECTIVE BULB
- CAN DIMENSIONS 3 1/4" DIA, 3" H W/ A 5/8" FLANGE
- REQUIRES 3 1/2" CLEARANCE FOR DOUBLE TOP HUTCHES
- USE W/ TOUCH DIMMER ON NEXT PAGE

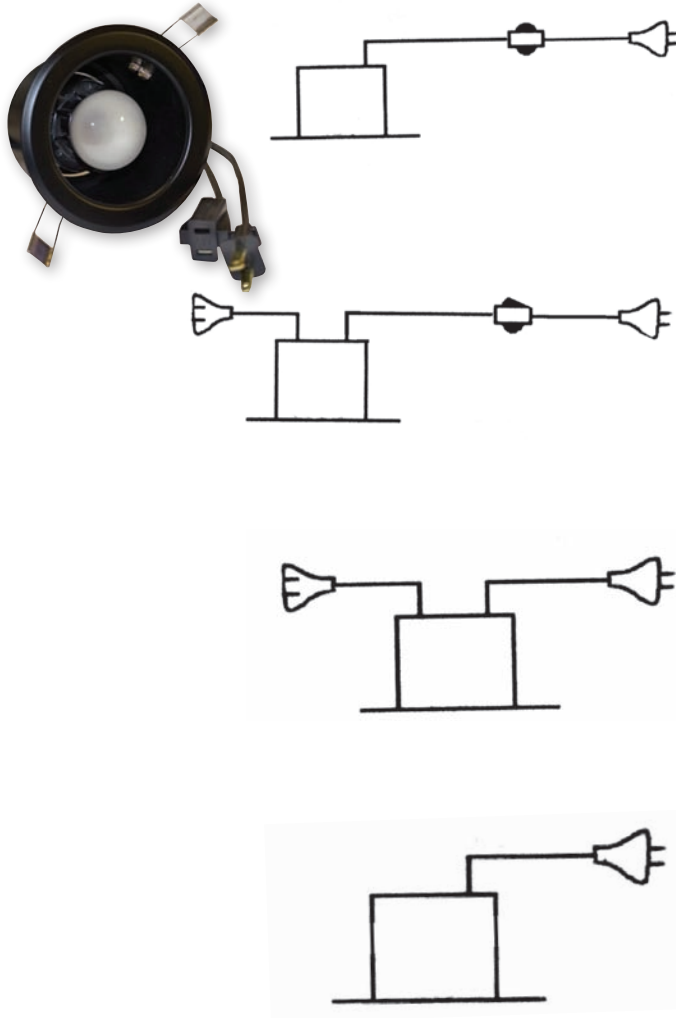

- SINGLE CAN ■ 10 FT CORD
- ROLL SWITCH

ITEM	COLOR
CL35B	ANTIQUENGLISH
CL351B	POLISHEDBRASS
CL352B	BLACK
CL353B	CHROME

- CL35 STARTER CAN ■ 10 FT CORD
- ROLL SWITCH
- 18" FEMALE CORD

ITEM	COLOR
CL35	ANTIQUENGLISH
CL351	POLISHEDBRASS
CL352	BLACK
CL353	CHROME

- CL35A MIDDLE CAN ■ 18" MALE & FEMALE CORD

ITEM	COLOR
CL35A	ANTIQUENGLISH
CL351A	POLISHEDBRASS
CL352A	BLACK
CL353A	CHROME

- END CAN ■ 18" MALE CORD

ITEM	COLOR
CL36	ANTIQUENGLISH
CL361	POLISHEDBRASS
CL362	BLACK
CL363	CHROME

SPECIALTY LIGHTING

- LOW PROFILE
- FH SERIES CANISTER-SPRING CLIP
- BULB INCLUDED
- 2 SPRING CLIPS THAT ARE PUSHED THROUGH A 3 3/4" TO 3 7/8" HOLE
- CAN DIMENSIONS 3 1/4" DIA, 2 7/8" H W/ 5/8" FLANGE
- ANTIQUENGLISH



ITEM
SCL35 STARTER
SCL35A MIDDLE
SCL36 END

REPLACEMENT BULBS



CLB40N

- FITS BOTH SHEMOI & SPECIALTY BULBS



CLB348



LHR-16D
LED REPLACEMENT BULB FOR
SHEMOI OR SPECIALTY CAN LIGHTS

- 25,000 HRS
- 5 WATTS
- WARM WHITE

330-897-0017



Fax Order 330-897-0022

LOW VOLTAGE ACCENT LIGHTS



- WTER1-BL**
- RECESSED OR SURFACE MOUNTING
 - SOFT START ELECTRONIC SAFETY TRANSFORMER
 - 10' CORD WITH MOLDED PLUG AND ROLL SWITCH
 - TERMINAL BLOCK ON 24" LEAD
 - UL LISTED
 - USE W/ TOUCH DIMMERS BELOW
 - AVAILABLE IN SETS OF 2 OR 3 COMPLETE KITS
 - BRASS OR BLACK

ITEM	# OF LIGHTS	COLOR
WTER1-BL	1	BLACK
WTER1-BR	1	BRASS
WTER2-BL	2	BLACK
WTER2-BR	2	BRASS
WTER3-BL	3	BLACK
WTER3-BR	3	BRASS



- CL1120**
- FOR HALOGEN 20 WATT

LED ACCENT LIGHTS

- RECESSED OR SURFACE MOUNTING
- SOFT START ELECTRONIC SAFETY TRANSFORMER
- 10' CORD WITH MOLDED PLUG AND ROLL SWITCH
- TERMINAL BLOCK ON 24" LEAD
- UL LISTED
- USE W/ TOUCH DIMMERS BELOW
- AVAILABLE IN SETS OF 2 OR 3 COMPLETE KITS
- BRASS OR BLACK



ITEM	# OF LIGHTS	COLOR
LED25-1-BL	1	BLACK
LED25-1-BR	1	BRASS
LED25-2-BL	2	BLACK
LED25-2-BR	2	BRASS
LED25-3-BL	3	BLACK
LED25-3-BR	3	BRASS

NEW H-SELECT LED PUCK LIGHTS

- RECESSED OR SURFACE MOUNTING
- DIRECT 120V - NO TRANSFORMER NEEDED
- DURABLE BLACK ABS PLASTIC HOUSING
- DIMMABLE WARM WHITE LIGHT
- 3 WATT WITH 110° BEAM ANGLE
- 35,000 HOURS AT 70%



LED-212
TOUCH DIMMER



LED-414
END



LED-515
STARTER

6 FT POWER CORD WITH SWITCH
PC-72

24" EXTENSION CORD
PC-24

TOUCH DIMMERS



TOUCH DIMMER
CL9-LED

- USE FOR ACCENT LED LIGHTS

SHEMOI TOUCH DIMMER
CL9

- WORKS WITH SHEMOI & SPECIALTY CAN LIGHTS
- 3 STAGE TOUCH DIMMERS

TELEPHONE & MODEM POWER STATIONS



PS3-2F

- POWER STATION
- EASY MOUNTING
- RECESS IN MOUNTING HOLE
4 1/4" DIAMETER
- OUTSIDE DIAMETER 4 3/8"
- THREE GROUNDED OUTLETS
- 10' POWER CORD
- TWO COMBS STYLE JACKS
- UNIVERSAL FOR BOTH RJ45
HIGH SPEED & RJ11 MODEM
CONNECTION



SL40M

- POLISHED BRASS COVER
- 2 OUTLETS
- RJ11 PHONE JACK WITH 14' CORD
- 10' 16/3 POWER CORD
- 24" FEMALE PLUG EXTENSION

CABINET + CURIO LIGHTS



**DETACHABLE PLUG
CL2**

- USE W/ ANY LIGHT W/
MOLDED PLUG, ONLY
REQUIRES A HOLE THE
SIZE OF THE CORD



**SINGLE CURIO LIGHT
CL3**

- 8" X 2 1/4"
- 10' POWER CORD W/
18" FEMALE CORD
 - USE WHEN
CONNECTING TWO
LIGHTS TOGETHER
 - BROWN
 - HALF SHADE



**SINGLE CURIO LIGHT
CL4**

8" X 2 1/4"

- 10' CORD
- MOLDED ON PLUG
- BROWN
- HALF SHADE



**DOUBLE CURIO & HUTCH LIGHT
W/ MOLDED ON PLUG**

CL8

15 1/2" X 2 3/8"

- BROWN

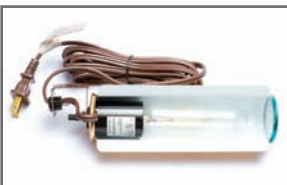

**PICTURE CURIO LIGHT
CL6**

8" X 2 1/4"

- 10' CORD
- 3' 4" WRAP SHADE IN
POLISHED BRASS

TELEPHONE & MODEM HARNESES

- POWER AND COMMUNICATIONS HARNESES DESIGNED FOR USE IN WALL UNITS, ENTERTAINMENT CENTERS, HOME OFFICE FURNITURE, OR WHEREVER THERE IS A NEED FOR A PERMANENTLY INSTALLED HARNESS WITH MULTIPLE OUTLETS, PHONE JACK OR COAXIAL CABLE FOR TV CONNECTION

PB3-2U

10' Power Cord with 90° Plug



2 Powered USB Ports

3 Grounded Outlets

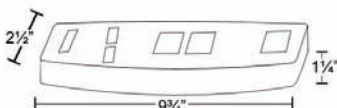

2 1/2"

9 3/4"

1 1/4"



FRONT



BACK

PC52T

7/8" X 6 1/2"

- RECESS MOUNTED HARNESS
- 5 GROUNDED OUTLETS W/ SURGE PROTECTION
- CAN BE INDIVIDUALLY SWITCHED ON/OFF
- INCLUDES OUTLET FOR ADAPTER PLUG
- 13 AMP CAPACITY
- 2 TELEPHONE/MODEM JACKS
- 2 X 14 FT LINE CORD
- 10 FT GROUNDED POWER CORD

MIRROR MOUNTS

- MIRROR MOUNTS
- HEAVY DUTY SLOTTED SUPPORTS
- GALVANIZED STEEL

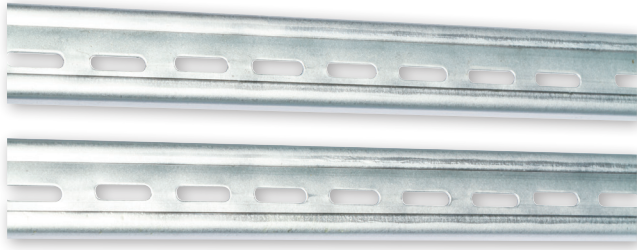

MS48
MS60

ITEM	SOLD IN
MS48	PAIRS
MS60	PAIRS

MIRROR MOUNTS OR GLASS RETAINERS



PMR1

- CLEAR PLASTIC MIRROR MOUNTS
- RETAINER FOR 1/8"



PGR1
FLUSH
PGR2
3/16" OFFSET

- BROWN PLASTIC



M12

- BRASS PLATED STEEL MIRROR MOUNTING FRICTION HINGES
- FRICTION ADJUSTED BY SCREW TIGHTENING
- 2" PIN
- 3/4" X 1 1/4" BRACKETS

ITEM	SOLD IN
M12	PAIRS

MIRROR OR GLASS RUBBER

- INSTALLS EASILY AND QUICKLY
- RETAINS GLASS WHILE ELIMINATING RATTLE
- NO STAPLES OR GLUE REQUIRED
- FITS GROOVE SIZES FROM .125 THROUGH .130



GRF1
CLEAR

GRF2
BROWN

GRF3
FRUITWOOD
(SHOWN)

GRF4
BLACK

SPACEBALLS & GLASS RETAINERS

- SPACEBALLS - THE MONEY SAVER
- NON-BLEEDING - BLACK
- STOP PANEL RATTLE CENTERS SOLID PANELS
- COMPRESSES IF PANELS EXPAND (.26" DIAMETER)
- HELPS ELIMINATE CRACKING PANELS
- WILL CUT OUT MOST MAJOR CALL-BACKS



SB20

CLEAR RUBBER BUMPERS

- SELF ADHESIVE
- DOME SHAPED
- DOORS & DRAWERS, ETC.



ARB-5
3/8" DIA

SELF ADHESIVE FELT DOTS

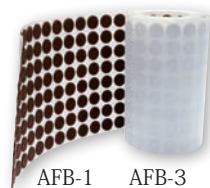

AFB-1 3/8" BROWN
AFB-2 1/2" BROWN
AFB-3 3/4" GREEN

DESK FASTENER

- FIGURE 8 DESK TOP FASTENERS
- STAT BRONZE



DF1
5/16" L, SMALL END 1/8" W,
LONG END 3/4" W

FLUSH FIXTURE CONNECTORS

- PLAIN STEEL TAPER CONNECTORS FOR CONNECTING FLUSH FIXTURES, INVISIBLE JOINTS, BEDS, HALL TREES, WALL CAB. ETC
- LOCKS TIGHT WITH PRESSURE

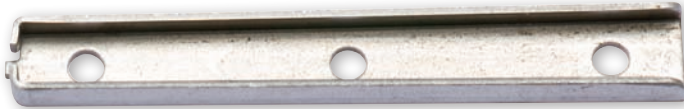

K2020
1/4" THICK X 5/8" W X 4" L

FLAT / MENDING PLATES



V9317
4" H X 7/8" W



V9315
3" H X 3/4" W



V9314
2 3/16" H X 5/8" W



V9313
2" H X 5/8" W

ITEM	BORE DRILL / C
V103841	5/8"
V9313	32MM
V9314	32MM STAGGERED 2 SETS
V9315	1 5/8" STAGGERED 2 SETS
V9317	2 3/8" STAGGERED 2 SETS
V9005	32MM HORIZONTAL / VERTICAL SLOTTED



V103841
1 5/16" H
■ FIGURE 8



V9005
2" H X 1 9/16" W

MISC. FASTENERS



CH1/2
1/2"
CH3/4
3/4"
CH1
1"
CH1 1/4
1 1/4"

- BRASS CUP HOOKS



MH1
7/16" W X 1 5/8" L

- HANGER
- ZINC COLOR
- TWO HOLE FLAT



SAWTOOTH HANGERS

ST1
1 1/2" L
ST2
2 1/2" L

DOWELS



QUALITY HARDWOOD DOWELS

POPLAR
36" & 48" L

■ SANDED & READY TO USE

QUALITY HARDWOOD DOWELS

OAK & CHERRY
36" & 48" L

■ SANDED & READY TO USE

ROPE TWIST HALF ROUNDS



3/8"



1/2"



3/4"



1 1/2"

WOOD	DIA
OAK	3/8"
MAPLE	3/8"
CHERRY	3/8"
POPLAR	3/8"
OAK	1/2"
MAPLE	1/2"
CHERRY	1/2"
POPLAR	1/2"
OAK	3/4"
MAPLE	3/4"
CHERRY	3/4"
POPLAR	3/4"
OAK	1 1/2"
MAPLE	1 1/2"
CHERRY	1 1/2"
POPLAR	1 1/2"

FLUTED GLUE PINS



ITEM
GPF1/4" X11/2"
GPF 1/4" X 2"
GPF3/8" X11/4"
GPF3/8" X11/2"
GPF3/8" X13/4"
GPF 3/8" X 2"

SMALL CARVINGS



C203-O
OAK
2" DIA
C203-C
CHERRY
2" DIA



C212-O
OAK
2" SQ
C212-C
CHERRY
2" SQ



C209-O
OAK
4 1/2" X 1 3/8"

MEDIUM CARVINGS



C225-O
OAK
7" X 3" EACH



C608-O
OAK
6" X 2 1/2" EACH
C608-C
CHERRY
6" X 2 1/2" EACH



C218-O
OAK
5" X 5"
C218-C
CHERRY
5" X 5"

LARGE CARVINGS



C207-O
OAK
14" L X 4 1/4" H
C207-C
CHERRY
14" L X 4 1/4" H



C215-O
OAK
9 1/4" L X 2" H
C215-C
CHERRY
9 1/4" L X 2" H



C211-O
OAK
9" X 2 1/8" EACH
C211-C
CHERRY
9" X 2 1/8" EACH

FINIAL



OAF1
OAK
3" H, 1 3/4" DIA, 3/8" TENON
OAF2
CHERRY
3" H, 1 3/4" DIA, 3/8" TENON

OAF3
HICKORY
3" H, 1 3/4" DIA, 3/8" TENON
OAF4
MAPLE
3" H, 1 3/4" DIA, 3/8" TENON

SPINDLES I

- TURNED AND SANDED-READY TO STAIN
- BAGS OF 100 PIECES



OGS
OAK
1 1/2" L, 9/16" DIA, 1/4" TENON DIA
MGS
MAPLE
1 1/2" L, 9/16" DIA, 1/4" TENON DIA
CGS
CHERRY
1 1/2" L, 9/16" DIA, 1/4" TENON DIA



ORS
OAK
2 1/8" L, 3/8" TENON DIA
MRS
MAPLE
2 1/8" L, 3/8" TENON DIA
CRS
CHERRY
2 1/8" L, 3/8" TENON DIA

SPINDLES II



OA11-O
OAK
11 1/4" L, 7/8" DIA, 3/8" TENON

OA11-M
MAPLE
11 1/4" L, 7/8" DIA, 3/8" TENON

OA11-C
CHERRY
11 1/4" L, 7/8" DIA, 3/8" TENON



OA3-O
OAK
3 1/2" L, 1/4" TENON
OA3-M
MAPLE
3 1/2" L, 1/4" TENON
OA3-C
CHERRY
3 1/2" L, 1/4" TENON



OA6-O
OAK
6" L, 1/4" TENON
OA6-M
MAPLE
6" L, 1/4" TENON
OA6-C
CHERRY
6" L, 1/4" TENON



OA9-O
OAK
9" L, 3/8" TENON

OA9-M
MAPLE
9" L, 3/8" TENON

OA9-C
CHERRY
9" L, 3/8" TENON



OA10-O
OAK
9" L, 3/8" TENON

OA10-M
MAPLE
9" L, 3/8" TENON

OA10-C
CHERRY
9" L, 3/8" TENON

- HEAVY SPINDLE
- HEAVY SPINDLE
- HEAVY SPINDLE



PEGS



CLASSIC SHAKER PEG

OSP1
OAK
OSP2
CHERRY
OSP3
WALNUT
3 1/2" L, 1/2" TENONS



ECONOMY SHAKER PEG

OSP4
OAK
OSP5
BIRCH
3 1/2" L, 1/2" TENONS



MINI SHAKER PEG

OSP6
OAK
OSP7
BIRCH
1 3/4" L, 1/4" TENON



OAK SHORTY PEG

OSP87
OAK
OSP88
BIRCH
2 1/2" L

PLUGS

FACE GRAIN PLUGS

FGP-O
OAK
FGP-M
MAPLE
FGP-C
CHERRY
FGP-W
WALNUT
1/4" THICK



STANDARD BUTTONS

MB3/8-O
OAK
MB3/8-M
MAPLE
MB3/8-C
CHERRY
MB1/2-O
OAK
MB1/2-M
MAPLE
MB3/8-W
WALNUT



■ END GRAIN

HMB-3/8-O
OAK
3/8" DIA

■ HIGH GRADE
■ LONGER SHANK



FLAT PLUG

FP1/2-O
OAK
FP1/2-C
CHERRY
FP3/8-O
OAK
FP3/8-M
MAPLE
FP3/8-C
CHERRY
FP3/8-H
HICKORY



■ END GRAIN

OVAL PLUG

OP3/8-O
OAK
OP3/8-M
MAPLE
OP3/8-C
CHERRY



■ END GRAIN

BRACKET FEET

- READY TO INSTALL
- PLYWOOD TOP WITH GLUED AND V-NAILED CORNERS FOR EASY INSTALLATION
- OTHER STYLES AND SPECIES AVAILABLE FOR SPECIAL ORDER (MIN 10 SETS)
- SOLD IN SETS OF 2 FRONT & 2 BACK

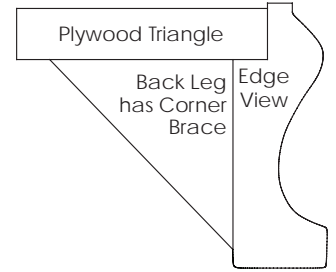

TRADITIONAL STYLE- 6"

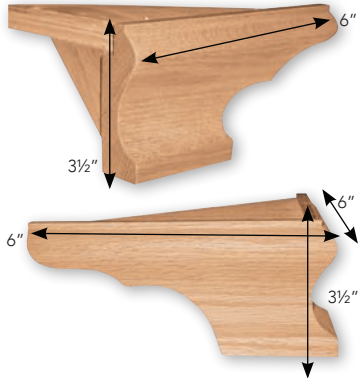

- WC6
- RED OAK
- WC6-C
- CHERRY
- WC6-Q
- QSWO
- WC6-M
- MAPLE
- WC6-H
- HICKORY
- WC6-A
- ASH
- WC6-E
- GREY ELM

TRADITIONAL STYLE- 7"

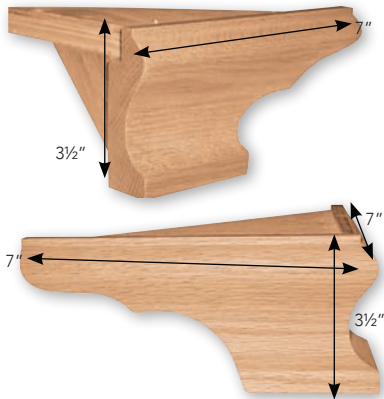

- WC7
- RED OAK
- WC7-C
- CHERRY
- WC7-Q
- QSWO
- WC7-M
- MAPLE
- WC7-H
- HICKORY
- WC7-A
- ASH
- WC7-E
- GREY ELM

TRADITIONAL STYLE- 8"

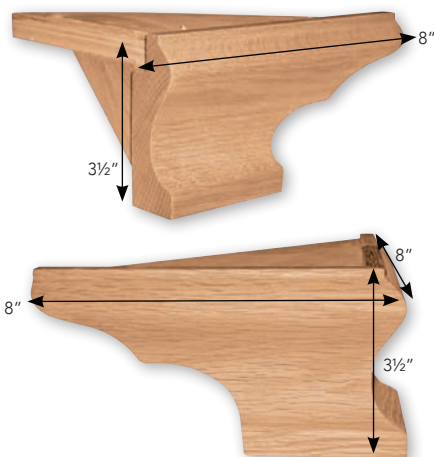

- WC8
- RED OAK
- WC8-C
- CHERRY
- WC8-Q
- QSWO
- WC8-M
- MAPLE
- WC8-H
- HICKORY
- WC8-A
- ASH
- WC8-E
- GREY ELM

TRADITIONAL CENTERS



WC10
RED OAK
10 1/2" CENTER
WC10-C
CHERRY
10 1/2" CENTER
WC10-Q
QSWO
10 1/2" CENTER
WC10-M
MAPLE
10 1/2" CENTER
WC10-H
HICKORY
10 1/2" CENTER
WC10-A
ASH
10 1/2" CENTER
WC10-E
GREY ELM
10 1/2" CENTER

WC16
RED OAK
16" CENTER
WC16-C
CHERRY
16" CENTER
WC16-Q
QSWO
16" CENTER
WC16-M
MAPLE
16" CENTER
WC16-H
HICKORY
16" CENTER
WC16-A
ASH
16" CENTER
WC16-E
GREY ELM
16" CENTER

MISSION STYLE

■ SOLD IN SETS 2 FRONT & 2 BACK CORNERS



WCM7
RED OAK
WCM7-C
CHERRY
WCM7-Q
QSWO
WCM7-M
MAPLE
WCM7-H
HICKORY
WCM7-A
ASH
WCM7-E
GREY ELM

COLONIAL STYLE



WC9-10
RED OAK
WC9-10C
CHERRY
WC9-10Q
QSWO
WC9-10M
MAPLE
WC9-10H
HICKORY
WC9-10A
ASH
WC9-10E
GREY ELM

TRADITIONAL STYLE CORNER CUPBOARD

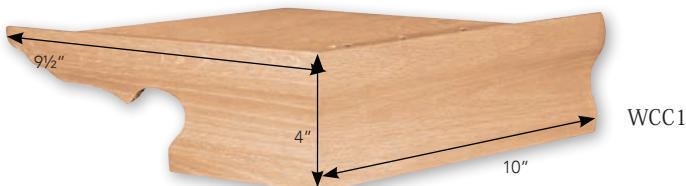

WCC1

TABLE LEGS

QUEEN ANNE TABLE LEGS

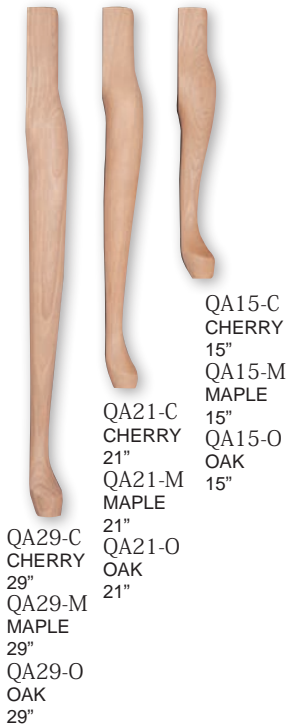

COUNTRY TABLE LEGS

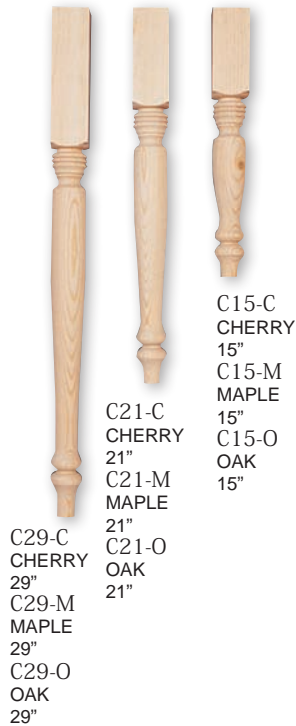

COUNTRY FRENCH TABLE LEGS

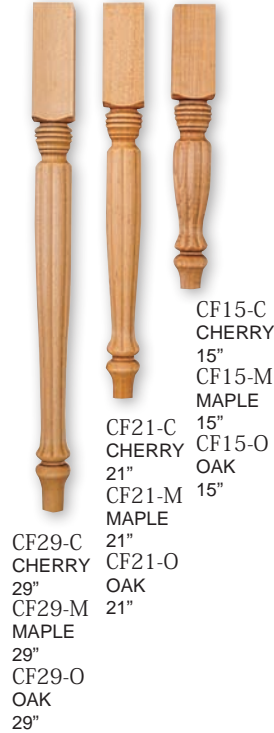

TABLE LEG MEASUREMENTS

STYLE	SQ. SIZE (SS)	TURNED LENGTH (TL)	OVERALL LENGTH (OL)
QUEEN ANNE	2 1/8"	9 1/2"	15"
QUEEN ANNE	2 1/8"	16"	21"
QUEEN ANNE	2 1/8"	21 1/2"	29"
COUNTRY	2 1/4"	10"	15 1/4"
COUNTRY	2 1/4"	15 1/2"	21 1/4"
COUNTRY	2 1/4"	21"	29"
COUNTRY FRENCH	2 1/4"	10 1/2"	15 1/4"
COUNTRY FRENCH	2 1/4"	16"	21 1/4"
COUNTRY FRENCH	2 1/4"	21"	29"



BUN FEET

■ MOST BUN FEET INCLUDE A PRE-INSTALLED HANGER BOLT



ITEM	WOOD
BF42-P	PINE
BF42-O	OAK
BF42-M	MAPLE
BF42-C	CHERRY
BF52-A	ASH
BF52-O	OAK
BF52-M	MAPLE
BF52-C	CHERRY
BF100-C	CHERRY
BF100-M	BR MAPLE
BF100-O	OAK
BF44-O	OAK
BF44-M	MAPLE
BF44-C	CHERRY

KREG JIG

KREG FOREMAN

- REMOVABLE DRILL GUIDE FOR BENCH TOP AND MOBILE USE
- HARDENED STEEL CORE 3 DRILL GUIDE W/ FIXED SPACING
- 1/8" INCREMENT SETTINGS FOR MATERIALS FROM 1/2" TO 1 1/2" THICK
- LARGE CLAMPING RECESS
- STURDY TOGGLE-CLAMP
- GLASS REINFORCED NYLON BODY



**K4
KIT INCLUDES:**

- KREG JIG W/ 6" SQUARE DRIVER AND STEPPED DRILL BIT
- STARTER SCREW AND STARTER PLUG SET
- SKILLBUILDER DVD
- QUICK-START GUIDE
- COMPACT DURABLE CARRYING CASE

POCKET HOLE MACHINE

DB210
ELECTRIC

- SINGLE-STEP OPERATION STARTS MOTOR, CLAMPS WORKPIECE AND DRILLS POCKET HOLES
- CREATES ALL KREG JOINT SIZES STANDARD, MICRO AND HD
- WORKS WITH MATERIAL FROM 1/2" TO 1 1/2" THICK
- ADJUSTABLE STOPS FOR REPEATABLE ACCURACY
- POWERFUL 110-V, 5.0-AMP, 2,800 RPM MOTOR PROVIDES FAST DRILLING



MINI KREG JIG

- MINI KREG JIG ONLY
- HARDENED STEEL DRILL GUIDE WITH A LIFETIME WARRANTY



KMKJ5

KREG JIG DRILL BIT & ACCESSORIES

ITEM	DESCRIPTION
DKDB-BIT	FOR DK1100, DK3100 AND DB210
KJD-BIT	FOR MINI, ROCKET, K2, K2000, K3 & K4
KJSC/D	ALLEN WRENCH AND DEPTH COLLAR
LH-DKDB	FOR DK3100 CENTER SPINDLE (LEFT HAND)
QUIK-BIT	FOR ALL MANUAL KREG JIGS AND DB210



DKDB-BIT

- MACHINE BIT IS MADE OF COBALT STEEL
- HAS A 3/8" DIAMETER AND CAN BE USED IN ANY OF OUR OTHER MANUAL JIGS



**ALLEN WRENCH AND DEPTH COLLAR
KJSC/D**



KJD-BIT

- MADE OF HIGH-SPEED STEEL
- ONE-PIECE DESIGN ELIMINATES CLOGGING
- SMOOTHER AND FASTER DRILLING



QUIK-BIT

- WORKS WITH STANDARD AND QUICK CHANGE CHUCKS
- ONE-PIECE RUGGED DESIGN FROM HIGH SPEED STEEL

KREG CLAMPS



ITEM	MAX OPENING
KHC-LARGE	5"
KHC-PREMIUM	2 3/4"
KHCRA	-
KHC-3	3"
KHC-6	5"

PREMIUM FACE CLAMP
KHC-PREMIUM
3 1/4" REACH



RIGHT ANGLE CLAMP WITH AUTOMAXX
KHCRA



LARGE FACE CLAMP
KHC-LARGE
6" REACH



6" FACE CLAMP WITH AUTOMAXX
KHC-6
6" REACH



3" FACE CLAMP WITH AUTOMAXX
KHC-3
3" REACH



KREG CONCEALING POCKET HOLES

- SOLID KREG WOOD PLUGS IN A VARIETY OF WOOD SPECIES
- GLUE IN AND SAND FLUSH TO CONCEAL POCKET HOLES
- PLASTIC CAPS ARE ALSO AVAILABLE FOR LAMINATED SURFACES



KPL-C
CHERRY
KPL-M
MAPLE
KPL-O
OAK
KPL-W
WALNUT

FAMOWOOD FILLER



FM65
PINT

FM64
1/4 PINT

SOLVENT-BASED WOOD FILLER

SPECIES AVAILABLE:
ASH, BIRCH, CHERRY, FIR, MAPLE,
NATURAL/TUPELO, OAK/TEAK,
RED OAK, WALNUT, PINE

- PLAIN & DRY LUBE
- EASY APPLICATION & FAST ADHESION
- NO NOTICEABLE SHRINKAGE
- SANDS EASILY
- WATERPROOF
- DRIES QUICKLY



FM69
PINT

FM68
1/4 PINT

WATER-BASED WOOD FILLER

SPECIES AVAILABLE:
CHERRY, OAK, WALNUT, RED OAK,
NATURAL, BIRCH

- PLAIN & DRY LUBE
- EASY APPLICATION & FAST ADHESION
- NO NOTICEABLE SHRINKAGE
- SANDS EASILY
- WATERPROOF
- DRIES QUICKLY
- FREE FROM SOLVENT FUMES
- CLEANS UP WITH WATER



WATER FILLER SOLVENT

FM80
PINT
FM90
QUART
FM100
GALLON

- RESTORES WOOD FILLER TO ORIGINAL SMOOTH TEXTURE
- FILLS SMALL HOLES, CRACKS OR DEFECTS IN UNFINISHED WOOD
- NO HARMFUL SOLVENT FUMES
- PERFORMS LIKE REAL WOOD
- EASY WATER CLEAN UP



WATER-BASED WOOD FILLER TUBE

FM60
TUBE
WATER-BASED
3.25 OZ TUBE AVAILABLE IN NATURAL

- THE SAME GREAT WOOD FILLER AS THE WATER-BASED FORMULA BUT PACKAGED IN A CONVENIENT TUBE SIZE FOR EASY PORTABILITY AND FOR SMALLER, MORE EXACT APPLICATIONS

CLEANERS, LUBE AND DEBONDER



POLISH & CLEANER

MPC1
LEMON SCENT
MPC2
ORANGE SCENT



- PRESERVES & PROTECTS FINISHES
- NO WAX OR SILICONES
- COVERS FINE SCRATCH MARKS
- 12 OZ BOTTLE
- REMOVES WATER RINGS, SOAP SCUM, AND ADHESIVES
- PROTECTS AGAINST DAMPNES AND DRYNESS



TFE-LUBE
16 OZ

- FLUOROTELOMER LUBRICANT & RELEASE AGENT
- DRIP LESS AEROSOL
- LONG LASTING NON-GREASY DRY FILM
- PRESERVES AND LENGTHENS SERVICE LIFE OF MACHINERY PARTS
- RESISTS MOISTURE, RUST, AND CORROSION
- NON STAINING COLORLESS
- PINPOINT APPLICATION
- LUBRICATES HARD TO REACH PLACES
- LESSENS CHANCE OF STRAIN OR BREAKAGE
- PENETRATES CLOSE TOLERANCES OF MOVING PARTS

ZAP ADHESIVES



GREEN ZAP-A-GAP CA+ - GAP FILLING FORMULA

PT01 - 2 OZ
PT02 - 1 OZ
PT05 - 4 OZ

- THICKER VERSION OF ZAP/CA
- BONDS ALMOST ANYTHING IN 5 - 10 SECONDS
- WILL BRIDGE SLIGHT GAPS
- MOST VERSATILE FORMULA
- USE WITH BALSA, PLYWOOD, SPRUCE AND HARDWOODS
- ALSO BONDS RUBBER, CHINA AND LEATHER
- WORKS THROUGH OILY SURFACES
- EXCELLENT FOR FURNITURE REPAIR
- FILLS LARGER GAPS WHEN USED WITH ZIP-KICKER ACCELERATOR
- GREAT FOR CARBON-FIBER OR FIBERLASS PARTS
- 12 MONTH SHELF LIFE



PINK ZAP/CA

PT06 - 4 OZ
PT07 - 2 OZ
PT08 - 1 OZ

- SUPER-THIN PENETRATING FORMULA
- INSTANT CURING
- MICRO DROPPER INCLUDED IN CAP
- TWO DROPS BONDS CLOSE-FITTING PARTS
- WICKING ACTION PRODUCES A PERMANENT BOND IN SECONDS
- GREAT FOR "TACKING" APPLICATIONS
- ADDS STRENGTH TO FIBERGLASS OR CLOTH
- ESPECIALLY GOOD FOR BALSA WOOD
- BONDS IN 1 TO 5 SECONDS
- 12 MONTH SHELF LIFE



ZAP GEL
PT27

- IDEAL FOR VERTICAL SURFACES
- WILL NOT RUN
- ONE DROP IS ALL IT TAKES
- BONDS IN 15 SECONDS
- CURES IN 15 MINUTES
- VERY CONCENTRATED CA LIKE THICK JELLY W/ THE SAME FORMULATION AS ZAP-A-GAP



30-MINUTE Z-POXY
PT39

- 15 MIN WORKING TIME
- CURES IN 30 MINUTES
- EQUAL MIX
- CLEAR FORMULA
- FOR WOODS, FIBERGLASS, COMPOSITES, AND SOME METALS
- WILL WORK WELL WITH FILLERS LIKE MICRO BALLOONS



SLO ZAP CA
PT33

- SUPER THICK FORMULA
- 30-40 SECONDS FOR POSITIONING
- UP TO 90 SECONDS CURE TIME
- SUPER ON LARGE SURFACE AREAS OR TOUGH-TO-GET-AT JOINTS
- IDEAL FOR FILLET FORMING OR LAMINATING
- VERY STRONG FORMULA FOR HIGH STRESS AREAS
- EXCELLENT FOR HOUSEHOLD REPAIRS
- MAKES PLANKING OPERATION OF BOATS & AIRPLANES A BREEZE
- 12 MONTH SHELF LIFE



5-MINUTE Z-POXY
PT38

- CLEAR
- EQUAL MIX
- 3-MINUTE POT LIFE
- SOLVENT AND VIBRATION-RESISTANT FORMULA CURES IN 5 MINUTES
- FLEXIBLE
- DURABLE
- SANDABLE



Z-7 ADHESIVE DEBONDER
PT16

- DEBONDING AGENT FOR SUPER GLUES
- SOFTENS CURED SUPER GLUES INTO A JELLY-LIKE SUBSTANCE THAT IS EASILY REMOVED FROM FINGERS & OTHER SURFACES
- DISSASSEMBLES CURED GLUE JOINTS IN 4 MINUTES
- STRONG FORMULA MAY SOFTEN SOME PLASTICS OR MAR SOME PAINTED SURFACES-ALWAYS TEST FIRST
- UNLIMITED SHELF LIFE

ZAP ACCELERATOR



KICKER AEROSOL
PT-15
2 OZ



ZIP KICKER AEROSOL
PT-50
5 OZ



ZIP KICKER REFILL
PT-29
8 OZ



ZIP KICKER PUMP
PT-715
2 OZ

EXTRA SPRAYER CAPS
PT15-X



GLBOT-2
16 OZ
REPLACEMENT TIP

GLTIP2



GLBOT-1
4 OZ
REPLACEMENT TIP
GLTIP1

TITEBOND ADHESIVE



ORIGINAL TITEBOND ORIGINAL TITEBOND
TB-5066
1 GALLON

TITEBOND ORIGINAL WOOD GLUE IS THE INDUSTRY STANDARD FOR WOODWORKING. IT PROVIDES A STRONG INITIAL TACK AND FAST SPEED OF SET TO REDUCE CLAMP TIME. IT ALSO DEVELOPS A BOND STRONGER THAN THE WOOD ITSELF, OFFERS EXCELLENT SANDABILITY AND IS UNAFFECTED BY FINISHES.

TITEBOND ORIGINAL CAN HELP ANY WOODWORKER ACHIEVE PROFESSIONAL-LOOKING RESULTS. IT IS IDEAL FOR WOOD, HARDBOARD, PARTICLE BOARD, LEATHER, CLOTH AND MOST OTHER POROUS MATERIALS. TITEBOND ORIGINAL IS EASY TO USE, NON-TOXIC AND CLEANS UP WITH WATER.



PREMIUM TITEBOND II
TB-5006
1 GALLON

TITEBOND II PREMIUM WOOD GLUE IS THE ONLY LEADING BRAND, ONE-PART WOOD GLUE THAT PASSES THE ANSI TYPE II WATER-RESISTANCE SPECIFICATION. IT IS IDEAL FOR EXTERIOR WOODWORKING PROJECTS, INCLUDING OUTDOOR FURNITURE, BIRDHOUSES, MAILBOXES, PLANTERS AND PICNIC TABLES.

TITEBOND II PREMIUM PROVIDES A STRONG INITIAL TACK, FAST SPEED OF SET, SUPERIOR STRENGTH AND EXCELLENT SANDABILITY. IT IS FDA APPROVED FOR INDIRECT FOOD CONTACT (CUTTING BOARDS) AND IS IDEAL FOR RADIO FREQUENCY (R-F) GLUING SYSTEMS.



ORIGINAL TITEBOND
TB-5067
5 GALLON
TITEBOND REGULAR BROWN
TB-31197
5 GALLON

AUTHORIZED DISTRUBUTOR!



PLATINUM MAX

ITEM	THICKNESS
PLMAX-33	33 MIC EQUIVALANT TO 55 GAUGE
PLMAX-43	43 MIC EQUIVALANT TO 70 GAUGE
PLMAX-48	48 MIC EQUIVALANT TO 80 GAUGE



PLMAX-33
PLMAX-43
PLMAX-48

A REVOLUTIONARY NEW...

- SILENT WRAP
- HIGHEST PUNCTURE RESISTANCE IN THE INDUSTRY POSSIBLE WITHOUT FILM BREAK
- HIGHER HOLDING FORCE VS. ALL CONVENTIONAL AND MICRON HAND FILMS
- THINNEST/STRONGEST FILM IN THE INDUSTRY (BEAT ALL COMPETITORS)
- TREMENDOUS DOWN GAUGE CAPABILITIES FOR HUGE COST SAVINGS!!

SPARTAN STRETCH FILM

ITEM	GA COLOR
SF1811C	11 MIC CLEAR
SF1880BL	80 BLACK
SF1880C	80 CLEAR



SF1811C
LOW COST VALUE
PERFECT FOR DUST COVERING

SF1880BL
HEAVY VERY DARK BLACK
GOOD COVERAGE

SF1880C
HEAVY CLEAR
GOOD COVERAGE

GLOBAL HAND FILM

ITEM	STRENGTH
SF370C	REG. STRENGTH
SF570C	REG. STRENGTH
SF3120C	HEAVY DUTY

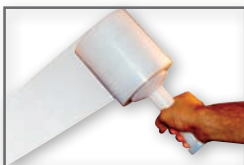

SF370C
70 CLEAR
SF570C
70 CLEAR
SF3120C
120 CLEAR

- GLOBAL COMBINES THE LATEST IN ENHANCED POLYETHYLENE RESINS WITH FIVE-LAYER CAST TECHNOLOGY
- THE PINNACLE OF HAND-APPLIED STRETCH FILMS AVAILABLE
- PUNCTURE RESISTANCE
- UNPARALLELED LOAD HOLDING FORCE
- EXCEPTIONAL TOUGHNESS AND CLING
- BEST IN PERFORMANCE AND VALUE
- CONSISTENT FILM PERFORMANCE
- PRODUCT PROTECTION/REDUCED BREAKS
- TIGHTER PACKAGE/REDUCED SHIFTING
- CAST MANUFACTURING PROCESS
- SUPERIOR LOAD RETENTION

ROLL DISPENSER

- HANDHELD DISPENSER
- HEAVY DUTY
- FOR 18" STRETCH FILM



HD5

INSERT BITS, 1" L



PART #	DRIVE
11760	PHILLIPS #2
11760B	PHILLIPS #2

TWO-PIECE SQUARE INSERT BITS



PART#	DRIVE
13147	SQUARE #1
13152	SQUARE #2



HANGER BOLTS

PART#	SIZE
HB142	1/4" X 2" BOLT
HB143	1/4" X 3" BOLT
HB144	5/16" X 2 1/2" BOLT
HB145	5/16" X 3" BOLT
HB146	5/16" X 3 1/2" BOLT

YANKEE STYLE DRIVER

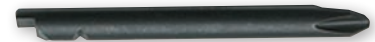

PART#	DRIVE
YBIT23LP	#3 PHILLIPS
YBIT23LS	#2 SQUARE
YBIT23SP	#2 PHILLIPS
YBIT23SS	#1 SQUARE

ROBERTSON, 1/4" HEX SQUARE DRIVER

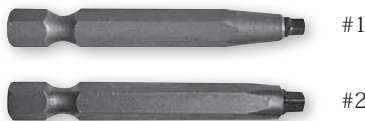

PART#	DRIVE
BIT135	#1 X 3" L
BIT145	#1 X 4" L
BIT235	#2 X 3" L
BIT245	#2 X 4" L
BIT265	#2 X 6" L

1/4" HEX SINGLE POWER PHILLIPS DRIVER



PART#	DRIVE
BIT1	#1 X 1" L
BIT2	#2 X 2" L
BIT6	#2 X 6" L
BIT11	#2 X 1" L

HANGER BOLT DRIVER 1/4" HEX SHANK



PART#	SIZE
12362	1/4 X 20
12363	5/16 X 18
12364	3/8 X 16

HANGER BOLT, PLAIN



PART#	SIZE
11229	8 X 32 X 1"

WASHERS AND NUTS

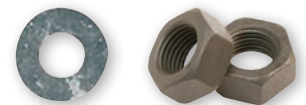

PART#	SIZE
FW1	5/16" X 1 1/4" WASHER
FW2	1/4" X 1" WASHER
HN1	5/16" NUT
HN2	1/4" NUT

STAINLESS STEEL MAGNETIC BIT HOLDER 1/4" ONE PIECE HEX SHANK WITH C-RING



PART#	LENGTH	PACK QTY
12702	2-7/8"	5
14935	6"	5



ROUND WASHER HEAD QUICKSCREW



FINE THREAD TYPE 17 PLAIN

PART #	SIZE
5285	#7 X 1 1/4" SQ-PWH
5286	#7 X 1 1/2" SQ-PWH

PHILLIPS OVAL HEAD QUICKSCREW



ANTIQUE BRASS

PART #	SIZE
238	#5 X 5/8"
239	#6 X 5/8"



DRAWER FRONT ADJUSTING SCREWS



LARGE WASHER HEAD COMBO DRIVE TYPE 17 ZINC

PART #	SIZE	CASE QTY
12624	#8 X 7/8"	8,000
12625	#8 X 1"	7,000
12626	#8 X 1 1/8"	6,000
12627	#8 X 1 1/4"	6,000
12628	#8 X 1 1/2"	5,000

ROUND WASHER HEAD



#2 PHILLIPS/SQUARE DRIVE TYPE 17 CUTTER TIP

PART #	SIZE
RWH08012B	#8 X 1/2"
RWH08058B	#8 X 5/8"
RWH08034B	#8 X 3/4"
RWH08100B	#8 X 1"
RWH08114B	#8 X 1 1/4"
RWH08112B	#8 X 1 1/2"
RWH08134B	#8 X 1 3/4"
RWH08200B	#8 X 2"
RWH08212B	#8 X 2 1/2"
RWH08300B	#8 X 3"
RWH10100B	#10 X 1"
RWH10114B	#10 X 1 1/4"
RWH10112B	#10 X 1 1/2"
RWH10134B	#10 X 1 3/4"
RWH10200B	#10 X 2"
RWH10212B	#10 X 2 1/2"
RWH10300B	#10 X 3"



ROUND WASHER HEAD QUICKCUTTERS™



COMBO DRIVE PLAIN

PART #	SIZE
7304	#8 X 1"
7306	#8 X 1 1/4"
7307	#8 X 1 1/2"
7308	#8 X 1 5/8"
7309	#8 X 1 3/4"
7310	#8 X 2"
7311	#8 X 2 1/4"
7312	#8 X 2 1/2"

CONNECTOR BOLT & NUT



BRONZE FINISH
NUT SOLD SEPARATELY

PART #	SIZE
CB-138	1 3/8" X 1/4" X 20 BOLT
CB-178	1 7/8" X 1/4" X 20 BOLT
CB-234	2 3/4" X 1/4" X 20 BOLT
JCN-14	1/4" X 20 X 1/2" NUT

HARDENED HEX LAG BOLT

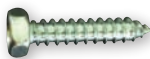

USE WITH BED HARDWARE

PART #	SIZE
LB112	5/16" X 1 1/2"



FLAT HEAD & ROUND WASHER HEAD QUICKCUTTERS™ ZINC

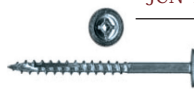

PART #	SIZE	CASE QTY
7927	#10 X 2 1/2"	1,500
7935	#10 X 3"	1,500
7936	#10 X 3 1/2"	1,000
7937	#10 X 4"	1,000

RUBBER HEAD COVERS



PART #
BC12

CAN BE USED WITH BED HARDWARE

ULTIMATE FURNITURE SCREW, COMBO DRIVE



PART#	SIZE
USF06058B	#6 X 5/8"
UFS06034B	#6 X 3/4"
UFS06100B	#6 X 1"
UFS06114B	#6 X 1 1/4"
UFS06112B	#6 X 1 1/2"
UFS08100B	#8 X 1"
UFS08114B	#8 X 1 1/4"
UFS08112B	#8 X 1 1/2"
UFS08134B	#8 X 1 3/4"
UFS08200B	#8 X 2"
UFS08212B	#8 X 2 1/2"
UFS08300B	#8 X 3"
UFS010114B	#10 X 1 1/4"
UFS010200B	#10 X 2"
UFS010212B	#10 X 2 1/2"
UFS10312B	#10 X 3 1/2"

SLIDE SCREW

#2 SQUARE DRIVE TRUSS HEAD QUICKSCREW ZINC



PART#	SIZE
SQ-6716	#6 X 7/16
SQ-6712	#6 X 1/2

BACK SCREW

#2 RESEX SQUARE DRIVE TRUSS HEAD QUICKSCREW BLACK



PART#	SIZE	COLOR
SQ6076-BL	#6 X 5/8"	BLACK
SQ6077-BL	#6 X 3/4"	BLACK



DRAWER SLIDE SCREW

COMBINATION DRIVE QUICKSCREW PHILLIPS-RWH LOW PROFILE



PART#	SIZE	COLOR
5213	#8 X 7/16"	ZINC
4688	#8 X 1/2"	ZINC

MACHINE SCREWS



PHILLIPS SLOTTED COMBO DRIVE, TRUSS HEAD ZINC

PART#	SIZE
308	#8-32 X 1/2"
309	#8-32 X 5/8"
310	#8-32 X 3/4"
311	#8-32 X 7/8"
312	#8-32 X 1"
313	#8-32 X 1 1/8"
314	#8-32 X 1 1/4"
315	#8-32 X 1 3/8"
316	#8-32 X 1 1/2"
317	#8-32 X 1 5/8"
318	#8-32 X 1 3/4"
319	#8-32 X 1 7/8"
320	#8-32 X 2"



#2 SQUARE DRIVE TRUSS HEAD QUICKSCREW

TYPE 17 ZINC



PART#	SIZE
13581	#8 X 5/8"
13582	#8 X 3/4"

COMBINATION TRUSS DRIVE QUICKSCREW



PART #	SIZE	COLOR
10256	#8 X 7/16"	BLACK
10255	#8 X 7/16"	ZINC



HINGE & BACK QUICKSCREW

COMBO-RWH TYPE 17 PLAIN



PLAIN

PART #	SIZE	COLOR
7379	#8 X 5/8"	PLAIN
7380	#8 X 3/4"	PLAIN

PH-TRUSS TYPE 17



ZINC



ANTIQUÉ BRASS

PART #	SIZE	COLOR
6802	#8 X 3/4"	ZINC
7892	#8 X 5/8"	ZINC
8080	#8 X 5/8"	ANTIQUÉ BRASS



UNDERCUT FOR HINGES

PHILLIPS QUICKSCREW - PH-FL UC #6 TYPE 17



ZINC



ANTIQUÉ BRASS

PART #	SIZE	COLOR
6055	#6 X 7/16"	ZINC
6056	#6 X 1/2"	ZINC
6057	#6 X 5/8"	ZINC
6062	#6 X 1/2"	ANTIQUÉ BRASS
6063	#6 X 5/8"	ANTIQUÉ BRASS



PHILLIPS FLAT HEAD QUICKSCREW

TYPE 17 ZINC



PART #	SIZE
14314	#5 X 5/8"
9014	#6 X 1/2"
9015	#6 X 5/8"
9016	#6 X 3/4"
9017	#8 X 5/8"
9018	#8 X 3/4"
9770	#9 X 3/4"



#2 SQUARE DRIVE, FLAT HEAD QUICKSCREW

TYPE 17 ZINC



PART #	SIZE
13465	#6 X 1/2"
13466	#6 X 5/8"
13467	#6 X 3/4"
13468	#6 X 1"
13469	#6 X 1 1/4"
13470	#6 X 1 1/2"



PHILLIPS FLAT HEAD QUICKSCREW

PHILLIPS-FLAT



BLACK



BRIGHT BRASS



ANTIQUÉ BRASS

PART #	SIZE	COLOR
1623	#6 X 1/2"	BLACK
5058	#5 X 5/8"	BLACK
6068	#5 X 1/2"	BRIGHT BRASS
232	#6 X 1/2"	ANTIQUÉ BRASS
235	#6 X 5/8"	ANTIQUÉ BRASS
236	#6 X 3/4"	ANTIQUÉ BRASS





PHILLIPS PAN HEAD QUICKSCREW

TYPE 17



BLACK



ZINC



ANTIQUE BRASS

PART#	SIZE	COLOR
144	#6 X 1/2"	BLACK
146	#6 X 3/4"	BLACK
5173	#6 X 1"	BLACK
6882	#8 X 1/2"	BLACK
147	#8 X 5/8"	BLACK
148	#8 X 3/4"	BLACK
8083	#6 X 1/2"	ZINC
8084	#6 X 5/8"	ZINC
8085	#8 X 5/8"	ZINC
8086	#8 X 3/4"	ZINC
8081	#6 X 1/2"	ANTIQUE BRASS
8082	#6 X 5/8"	ANTIQUE BRASS
7891	#8 X 5/8"	ANTIQUE BRASS



#2 SQUARE DRIVE, FLAT HEAD QUICKSCREW

COMBO SQUARE PHILLIPS TYPE 17 WITH NIBS BLACK



PART#	SIZE
1246	#8 X 1"
1249	#8 X 1 1/4"
1251	#8 X 1 1/2"
1253	#8 X 1 5/8"
10115	#8 X 1 3/4"
1255	#8 X 2"
5447	#8 X 2 1/4"
1257	#9 X 2 1/2"
1259	#9 X 3"

SQUARE TYPE 17 WITH NIBS ZINC



PART#	SIZE
12613	#8 X 1"
13360	#8 X 1 1/8"
12614	#8 X 1 1/4"
12615	#8 X 1 1/2"
12616	#8 X 1 5/8"
12617	#8 X 1 3/4"
12618	#8 X 2"
12619	#8 X 2 1/4"
12620	#9 X 2 1/2"
12621	#9 X 3"
12622	#10 X 3 1/2"
12623	#10 X 4"





SQUARE DRIVE

PAN HEAD QUICKSCREWS



ZINC



ANTIQUE BRASS

PART#	SIZE	COLOR
13579	#8 X 5/8"	ZINC
13580	#8 X 3/4"	ZINC

PAN HEAD #1 RECEX SQUARE DRIVE



PART#	SIZE	COLOR
SQ74-AB	#6 X 1/2"	ANTIQUE BRASS
SQ76-AB	#6 X 5/8"	ANTIQUE BRASS



FACE FRAME AND POKETHOLE ASSEMBLY SCREWS,
PLAIN QUICKSCREW

TYPE 17 PLAIN



FINE THREAD



COARSE THREAD



HI-LO THREAD

PART#	SIZE	THREAD
13003	#6 X 1" SQ-PN	FINE
2722	#6 X 1 1/4" SQ-PN	FINE
2724	#6 X 1 1/2" SQ-PN	FINE
4082	#6 X 1 1/4" SQ-PN	FINE
5215	#6 X 1 1/2" SQ-PN	FINE
4080	#7 X 1 1/4" SQ-PN	COARSE
4081	#7 X 1 1/2" SQ-PN	COARSE
4084	#7 X 1 1/4" SQ-PN	HI-LO
4085	#7 X 1 1/2" SQ-PN	HI-LO

FACE FRAME AND POKETHOLE ASSEMBLY SCREWS

TYPE 17 ZINC



FINE THREAD



COARSE THREAD



HI-LO THREAD

PART#	SIZE	THREAD
FF-6114	#6 X 1 1/4" SQ-PN	FINE
FF-6112	#6 X 1 1/2" SQ-PN	FINE
FC-6114	#6 X 1 1/4" SQ-PN	COARSE
FC-6112	#6 X 1 1/2" SQ-PN	COARSE
FF6114HL	#6 X 1 1/4" SQ-PN	HI-LO
FF6112HL	#6 X 1 1/2" SQ-PN	HI-LO





18 GAUGE NARROW CROWN EG STAPLES

STAPLES - NAILS

- MADE TO FIT PASLODE AND DUOFAST, HITACHI, SENCO, SPOTNAIL, AND MORE
- SOLD ONLY IN FULL BOX
- GALVANIZED

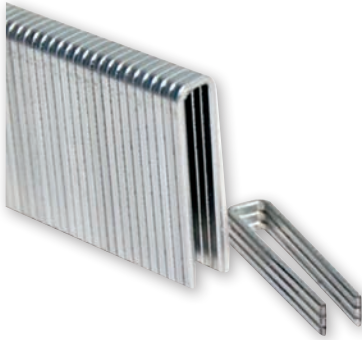

1/4" CROWN	
ITEM	SIZE
NCS14012G	1/4 X 1/2"
NCS14058G	1/4 X 5/8"
NCS14034G	1/4 X 3/4"
NCS14078G	1/4 X 7/8"
NCS14100G	1/4 X 1"
NCS14118G	1/4 X 1 1/8"
NCS14114G	1/4 X 1 1/4"
NCS14138G	1/4 X 1 3/8"
NCS14112G	1/4 X 1 1/2"

18 GAUGE BRAD NAILS

ITEM	SIZE
BN18012G	1/2"
BN18058G	5/8"
BN18034G	3/4"
BN18078G	7/8"
BN18100G	1"
BN18118G	1 1/8"

ITEM	SIZE
BN181316G	1 3/16"
BN18114G	1 1/4"
BN18138G	1 3/8"
BN18112G	1 1/2"
BN181916G	1 9/16"
BN18134G	1 3/4"
BN18200G	2"

- MADE TO FIT SENCO, HITACHI, PASLODE, PORTER CABLE, BOSTITCH, AND MOST 18 GAUGE NAILERS
- SOLD IN FULL BOX
- GALVANIZED



16 GAUGE FINISH NAILS

- MADE TO FIT SENCO, HITACHI, PASLODE, PORTER CABLE, BOSTITCH, AND MOST 16 GAUGE NAILERS
- SOLD IN FULL BOX
- GALVANIZED

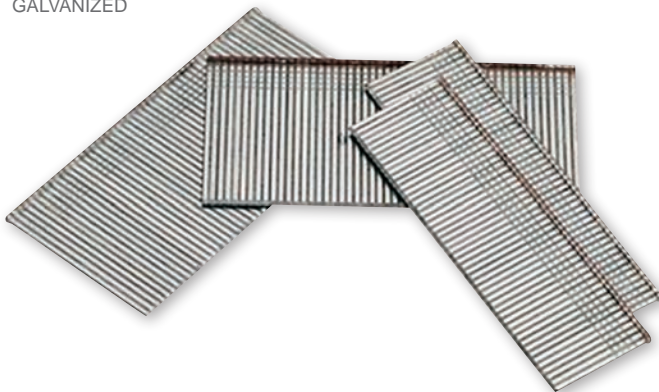

ITEM	SIZE
FN16058G	5/8"
FN16034G	3/4"
FN16078G	7/8"
FN16100G	1"
FN16118G	1 1/8"
FN16114G	1 1/4"
FN16112G	1 1/2"
FN16134G	1 3/4"
FN16200G	2"
FN16214G	2 1/4"



Router Bits & Saw Blades

AMANA TOOL - CARBIDE TIPPED BORING BITS

Item	Diameter (D)	Cutting Height (B)	Shank (d)	Overall Length (L)	Rotation
BRAD POINT BORING BITS					
201005	5mm	27mm	10mm	57mm	RH
301005	5mm	27mm	10mm	57mm	LH
201008	8mm	27mm	10mm	57mm	RH
301008	8mm	27mm	10mm	57mm	LH
HINGE BORING BIT - 35mm					
203351	35mm		10mm	57mm	RH

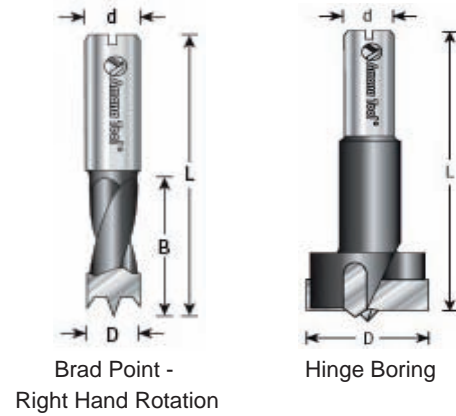

CARBIDE TIPPED 3-PC HINGE BORING SET - ITEM NO. **HBM-102**

HBM-102 Set Contains:

- One 35mm right hand hinge boring bit (Item No. 203351 - see above for specs)
- Two 8mm left hand brad point boring bits (Item No. 301008 - see above for specs)

Complete hinge installation set for boring machines.

AMANA TOOL - CARBIDE TIPPED SAW BLADES

Item	Diameter	Teeth	Grind	Bore	Thickness	Kerf	Application
PR1040	10" (250MM)	40	ATB	5/8"	.102" (2.6mm)	.135 (3.4mm)	Crosscut / Rip - Solid Wood, Plywood, MDF & Chipboard
610504	10" (250MM)	50	4&1	5/8"	.095 (2.4mm)	.135 (3.4mm)	Crosscut / Rip - Hardwood, Softwood & Plywood
610600	10" (250MM)	60	ATB	5/8"	.087 (2.2mm)	.126 (3.2mm)	Cut-off / Crosscut - Hardwood, Softwood, Plywood. Chipboard
610601	10" (250MM)	60	TCG	5/8"	.087 (2.2mm)	.126 (3.2mm)	Hardwood, Softwood, Plywood, Composition & Double-Sided Plastic Laminated Material
610800	10" (250MM)	80	ATB	5/8"	.087 (2.2mm)	.126 (3.2mm)	Hardwood, Softwood, Veneers, Laminates, Plywood & Chipboard
RB1020	10" (250MM)	20	FT	5/8"	.087 (2.2mm)	.126 (3.2mm)	Euro-Rip - Rip Hardwood, Softwood - Anti-Kickback
MB10800	10" (250MM)	80	H-ATB	5/8"	.102" (2.6mm)	.126 (3.2mm)	Double Sided Melamine & Laminate / High ATB For Chip Free Cuts



PR1040



RB1020



MB10800



610601

Router Bits & Saw Blades

AMANA TOOL - CARBIDE TIPPED ROUTER BITS

Item	Diameter (D)	Cutting Height (B)	Shank (d)	Overall Length (L)	Replacement Bearing #	Collar #
FLUSH TRIM PLUNGE TEMPLATE BIT - 2 Flute						
45460	1/2	1	1/4	2-1/2	47701	47724
FLUSH TRIM PLUNGE TEMPLATE & DADO CLEAN-OUT BIT - 2 Flute						
45460-S	1/2	1/4	1/4	1-5/8	47701	47724
FLUSH TRIM BITS - 2 Flute						
47090	1/4	1/2	1/4	2-1/4	47723	
47092	1/4	1	1/4	2-1/2	47723	
47100	3/8	1	1/4	2-5/8	47702	
47104	1/2	1	1/4	2-5/8	47706	
FLUSH TRIM BITS - 3 Flute						
47114	1/2	1	1/4	2-5/8	47706	
STRAIGHT PLUNGE / HIGH PRODUCTION BITS - 2 Flute						
45210	1/4	1	1/4	2-1/4		
45420	1/2	1-1/4	1/2	2-7/8		

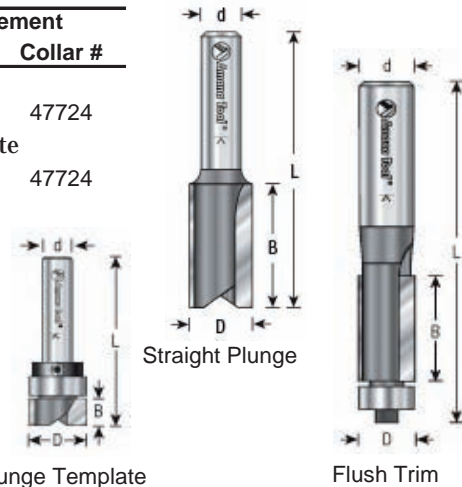

Item	Diameter (D)	Cutting Height (B)	Shank (d)	Overall Length (L)	Replace Bearing #	Radius (R)	D1
NO-FILE TRIM BIT - 2 Flute							
47150	1/2	3/8	1/4	1-7/8	47704	.059 (1.5mm)	
CORNER ROUNDING BITS - 2 Flute							
49496	3/4	3/8	1/4	2	47706	1/8	1/2
49504	1	1/2	1/4	2	47706	1/4	1/2
49512	1-1/4	5/8	1/4	2-3/16	47706	3/8	1/2
49516	1-1/2	3/4	1/4	2-1/4	47706	1/2	1/2

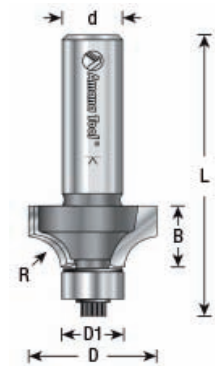

AMANA TOOL - SOLID CARBIDE ROUTER BITS

Item	Diameter (D)	Cutting Height (B)	Shank (d)	Overall Length (L)	Replace Bearing #	B1
INVECTRA ALUMINUM LAMINATE TRIM BITS - 2 Flute						
51430	1/4	5/8	1/4	2-3/8	47723 (2)	
51432	1/2	5/8	1/2	3-1/4	47706	
COMPRESSION SPIRAL CNC ROUTER BITS - 2 Flute						
46188	1/2	1-1/4	1/2	3		11mm
46190	1/2	1-5/8	1/2	3-1/2		13mm

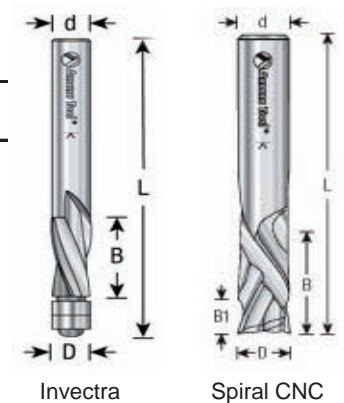

EMERALD GREEN FILM BACK

- FOR SANDING WOOD, METAL, FIBERGLASS AND SOLID SURFACE
- IDEAL FOR DISC AND ORBITAL MACHINE SANDING
- AVAILABLE WITH PSA, HOOK & LOOP, AND PLAIN FILM BACKING



- GRAIN: ALUMINUM OXIDE
- BACKING: FILM
- BONDING: RESIN OVER RESIN
- COATING: SEMI-OPEN
- STERATE: YES

5X OX 0 PSA SQ TAB

ITEM	GRIT
M146207	80 GRIT
M145944	100 GRIT
M144187	120 GRIT
M144186	150 GRIT
M143770	180 GRIT
M144513	220 GRIT

5X OX 0 HOOK & LOOP

ITEM	GRIT
M146177	80 GRIT
M146178	100 GRIT
M144706	120 GRIT
M144705	150 GRIT
M144704	180 GRIT
M144703	220 GRIT

EKASILVER (FORMERLY RSBN)

- PREMIUM SILICON CARBIDE GRAIN
- RESIN OVER RESIN BONDED
- LIGHT "B" WEIGHT PAPER
- FOR LACQUER AND SEALER SANDING
- CAN BE USED WET BUT IS NOT WATERPROOF
- COMPARE TO: 3M 415U, 3M 415N



5" PSA STICKY DISCS X NO HOLE

ITEM	GRIT
M144873	120 GRIT
M143637	150 GRIT
M143636	180 GRIT
M144666	220 GRIT
M143638	320 GRIT

5" HOOK & LOOP NO H

ITEM	GRIT
M144829	120 GRIT
M144182	150 GRIT
M144321	180 GRIT
M144718	220 GRIT
N144599	320 GRIT

UNEEDA ENTERPRISES EKABLUE & EKAWHITE DISCS

- PREMIUM ALUMINUM OXIDE GRAIN
- RESIN OVER RESIN BONDED
- "B" WEIGHT LATEX PAPER
- FOR HAND SANDING OF ALL WOODS, LACQUER AND PAINTED SURFACES
- LATEX BACKING GREATLY REDUCES EDGE WEAR
- COMPARE TO: 3M GOLD, MIRKA GOLD, NORTON CHAMPAGNE AND CARBO RED



EKABLUE 5" PSA STICKY DISCS X NO HOLE

ITEM	GRIT
M130565	80 GRIT
M130617	100 GRIT
M130566	120 GRIT
M129500	150 GRIT
M129501	180 GRIT
M129502	220 GRIT
M131726	320 GRIT

EKABLUE 5" HOOK & LOOP X NO HOLE

ITEM	GRIT
M130024	80 GRIT
M129437	100 GRIT
M129438	120 GRIT
M128880	150 GRIT
M128366	180 GRIT
M128930	220 GRIT

EKAWHITE 5" PSA STICKY DISCS X NO HOLE

ITEM	GRIT
M130652	80 GRIT
M130653	100 GRIT
M130654	120 GRIT
M130589	150 GRIT
M130590	180 GRIT
M130591	220 GRIT

EKAWHITE 5" HOOK & LOOP X NO HOLE

ITEM	GRIT
M134339	80 GRIT
M134340	100 GRIT
M132617	120 GRIT
M132618	150 GRIT
M130557	180 GRIT
M130558	220 GRIT

EKA500 DISCS

- VERY FLEXIBLE J-WT. CLOTH DISC
- EXCELLENT FINISH AND DISC LIFE
- LONG LIFE EDGE WEAR
- COMPARE TO: ANY CLOTH DISC MATERIAL



5" PSA STICKY DISCS X NO HOLE

ITEM	GRIT
M139353	80 GRIT
M139354	100 GRIT
M139355	120 GRIT
M139356	150 GRIT
M139357	180 GRIT
M141468	220 GRIT

5" HOOK & LOOP X NO HOLE

ITEM	GRIT
M147011	80 GRIT
M145429	100 GRIT
M145430	120 GRIT
M142988	150 GRIT
M141245	180 GRIT
M141246	220 GRIT

EKA400J (FORMERLY RKJO) DISCS

- PREMIUM ALUMINUM OXIDE GRAIN
- RESIN OVER RESIN BONDED
- VERY FLEXIBLE J-WT. CLOTH DISC
- LONG LIFE EDGE WEAR
- COMPARE TO: ANY CLOTH DISC MATERIAL



5" PSA STICKY DISCS X NO HOLE

ITEM	GRIT
M119569	80 GRIT
M119568	100 GRIT
M119567	120 GRIT
M119566	150 GRIT
M119565	180 GRIT
M119564	220 GRIT

HAND HELD BACK UP PADS-DISCS

BLUE VINYL FACE FOR PSA DISCS

P101506
3/8" THICK

- 5" HAND HELD W/ STRAP

ECONOMY CLOTH WIDE BELTS

- RKXO
- PREMIUM ALUMINUM OXIDE GRAIN
- RESIN/RESIN BONDED TO A DURABLE X-WEIGHT POLYESTER CLOTH
- FOR SANDING ON SOFT AND HARD WOODS
- THIS MATERIAL IS WATERPROOF AND WASHABLE
- EXCELLENT CUTTING ABILITY AND LONG LIFE

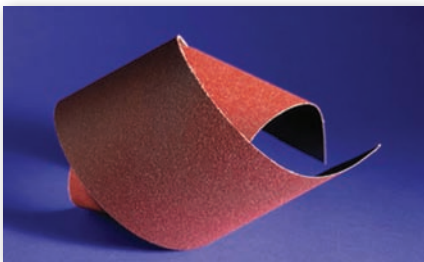

ITEM	GRIT	TYPE
M138869	80 GRIT	36 X 75
M138870	100 GRIT	36 X 75
M138885	120 GRIT	36 X 75
M138871	150 GRIT	36 X 75
M138872	180 GRIT	36 X 75
M138859	220 GRIT	36 X 75
M137374	80 GRIT	37 X 60
M137817	100 GRIT	37 X 60
M139149	120 GRIT	37 X 60
M137408	150 GRIT	37 X 60
M140333	180 GRIT	37 X 60
M139509	220 GRIT	37 X 60
M137445	80 GRIT	37 X 75
M138379	100 GRIT	37 X 75
M138513	120 GRIT	37 X 75
M138514	150 GRIT	37 X 75
M140069	180 GRIT	37 X 75
M138430	220 GRIT	37 X 75

PAPER WIDE BELTS

- ARKFO
- PREMIUM GRADE ALUMINUM OXIDE
- RESIN BONDED F-WEIGHT ANTISTATIC PAPER
- FOR SANDING ON SOFT AND HARD WOODS WHERE DUST FREE SURFACES ARE REQUIRED
- EXCELLENT CUTTING ABILITY AND LONG LIFE

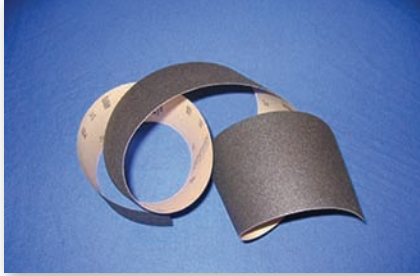

ITEM	GRIT	TYPE
M106288	100 GRIT	36 X 75
M106289	120 GRIT	36 X 75
M106291	150 GRIT	36 X 75
M106294	180 GRIT	36 X 75
M106296	220 GRIT	36 X 75
M149115	100 GRIT	37 X 60
M106306	120 GRIT	37 X 60
M106307	150 GRIT	37 X 60
M106308	180 GRIT	37 X 60
M106309	220 GRIT	37 X 60
M106310	100 GRIT	37 X 75
M106312	120 GRIT	37 X 75
M106314	150 GRIT	37 X 75
M106316	180 GRIT	37 X 75
M106318	220 GRIT	37 X 75

COMMON SIZE CLOTH NARROW BELTS

- RKXO
- PREMIUM ALUMINUM OXIDE GRAIN
- RESIN/RESIN BONDED TO A DURABLE X-WEIGHT POLYESTER/CLOTH
- FOR SANDING ON SOFT AND HARD WOODS
- THIS MATERIAL IS WATERPROOF AND WASHABLE
- EXCELLENT CUTTING ABILITY AND LONG LIFE

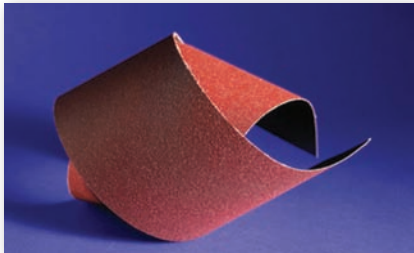

ITEM	GRIT	TYPE
M138830	80 GRIT	6 X 80
M138831	100 GRIT	6 X 80
M138832	120 GRIT	6 X 80
M138833	150 GRIT	6 X 80
M138834	80 GRIT	6 X 89
M138835	100 GRIT	6 X 89
M138836	120 GRIT	6 X 89
M138837	150 GRIT	6 X 89
M138838	80 GRIT	6 X 108
M138839	100 GRIT	6 X 108
M138840	120 GRIT	6 X 108
M138841	150 GRIT	6 X 108
M138842	80 GRIT	6 X 196
M138843	100 GRIT	6 X 196
M138844	120 GRIT	6 X 196
M138845	150 GRIT	6 X 196

CLEANER

CLEANING BARS

P100241
2 X 2 X 12



PLEASE CALL FOR INFORMATION ON OTHER SIZES, GRITS, AND MATERIALS

ECONOMY CLOTH PORTABLE BELTS

- PREMIUM GRADE ALUMINUM OXIDE
- RESIN BONDED
- X - WEIGHT CLOTH BACKING

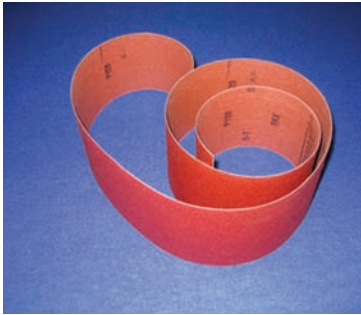

ITEM	GRIT	TYPE
M107216	80 GRIT	3 X 21
M107218	100 GRIT	3 X 21
M107219	120 GRIT	3 X 21
M107221	150 GRIT	3 X 21
M107253	80 GRIT	3 X 24
M107256	100 GRIT	3 X 24
M107257	120 GRIT	3 X 24
M107258	150 GRIT	3 X 24
M107407	80 GRIT	6 X 48
M107411	100 GRIT	6 X 48
M107414	120 GRIT	6 X 48
M107416	150 GRIT	6 X 48

PUMP SLEEVES



ITEM	GRIT	ACTUAL BELT SIZE	PUMP SLEEVE SIZE
M103279	100 GRIT	6 X 7 15/32	2 X 6
M103280	120 GRIT	6 X 7 15/32	2 X 6
M103281	150 GRIT	6 X 7 15/32	2 X 6
M103282	180 GRIT	6 X 7 15/32	2 X 6
M130810	220 GRIT	6 X 7 15/32	2 X 6
M103301	100 GRIT	7 X 20	6 X 7
M103303	120 GRIT	7 X 20	6 X 7
M103304	150 GRIT	7 X 20	6 X 7
M130798	180 GRIT	7 X 20	6 X 7
M130799	220 GRIT	7 X 20	6 X 7
M135192	100 GRIT	8 X 20	6 X 8
M103479	120 GRIT	8 X 20	6 X 8
M132979	150 GRIT	8 X 20	6 X 8
M130480	180 GRIT	8 X 20	6 X 8
M141816	220 GRIT	8 X 20	6 X 8
M103527	100 GRIT	9 X 20	6 X 9
M103528	120 GRIT	9 X 20	6 X 9
M103531	150 GRIT	9 X 20	6 X 9
M103534	180 GRIT	9 X 20	6 X 9
M145880	220 GRIT	9 X 20	6 X 9
M132110	80 GRIT	8 X 18 1/4	5 X 8
M132109	150 GRIT	8 X 18 1/4	5 X 8

PLEASE CALL FOR INFORMATION ON OTHER SIZES, GRITS, AND MATERIALS

UNEESPONGES

ITEM	GRIT	SIZE
P100732	FINE	3 3/4" X 4 3/4" X 1/2"
P100728	SUPER FINE	3 3/4" X 4 3/4" X 1/2"
P100715	MED/MED	2 3/4" X 3 3/4" X 1"
P100714	FINE/FINE	2 3/4" X 3 3/4" X 1"

SILICON CARBIDE FLEXIBLE SPONGE

P100732
P100728
1/2" SPONGE

- FOR FINISH SANDING
- ABRASIVE MATERIAL COATED ON TWO SIDES

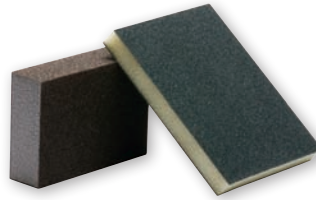

ALUMINUM OXIDE SPONGE BLOCK

P100715
P100714
1" SPONGE

- FOR WHITE WOOD SANDING WHERE FLEXIBILITY IS NECESSARY
- ABRASIVE MATERIAL COATED ON FOUR SIDES

WHITE SPONGES

- 1/2" UNEESPONGE
- WHITE ALUMINUM OXIDE FLEXIBLE SPONGE
- FOR FINISH SANDING
- ABRASIVE MATERIAL COATED ON TWO SIDES



ITEM	GRIT	SIZE
P102438	FINE	3 3/4" X 4 3/4" X 1/2"
P102556	SUPER FINE	3 3/4" X 4 3/4" X 1/2"

EKABLUE UNEESHEETS

- PREMIUM ALUMINUM OXIDE GRAIN
- RESIN OVER RESIN BONDED
- "B" WEIGHT LATEX PAPER BACKING
- FOR HAND SANDING OF ALL WOODS, LACQUER AND PAINTED SURFACES
- COMPARE TO: 3M GOLD, MIRKA GOLD, NORTON CHAMPAGNE, AND CARBO RED



ITEM	GRIT	SIZE
M102030	80 GRIT	9 X 11
M102031	100 GRIT	9 X 11
M102032	120 GRIT	9 X 11
M129857	150 GRIT	9 X 11
M130619	180 GRIT	9 X 11
M129155	220 GRIT	9 X 11
M130106	120 GRIT	4 1/2 X 5 1/2
M130107	150 GRIT	4 1/2 X 5 1/2
M132271	120 GRIT	3 2/3 X 9
M132272	150 GRIT	3 2/3 X 9

PLEASE CALL FOR INFORMATION ON OTHER SIZES, GRITS, AND MATERIALS

RSBN - RSBNUU

- PREMIUM SILICON CARBIDE GRAIN
- RESIN OVER RESIN BONDED
- LIGHT "B" WEIGHT PAPER
- RECOMMENDED FOR LACQUER AND SEALER SANDING
- CAN BE USED WET BUT IS NOT WATERPROOF
- COMPARE TO: 3M 415U, 3M 415N



ITEM	GRIT	SIZE
M-102970	80 GRIT	9 X 11
M-102971	100 GRIT	9 X 11
M-102972	120 GRIT	9 X 11
M-102973	150 GRIT	9 X 11
M-102974	180 GRIT	9 X 11
M-102975	220 GRIT	9 X 11

RSBN- RSBNUU REFILL ROLLS

- PREMIUM SILICON CARBIDE GRADE
- RESIN OVER RESIN
- LIGHT "B" WEIGHT PAPER
- FOR LACQUER AND SEALER SANDING
- CAN BE USED WET BUT IS NOT WATERPROOF
- PSA BACKING
- COMPARE TO: 3M 415U, 3M 415N
- FOR USE W/ 3M HAND TOOL 45203 (2 1/2") & 45204 (3 1/4")

ITEM	GRIT
M-101643	150 GRIT
M-101651	180 GRIT
M-101652	220 GRIT
M-101654	320 GRIT
M-101646	150 GRIT
M-101655	180 GRIT
M-101648	220 GRIT
M-101649	320 GRIT

EKASAND ORBITAL SANDER

- HIGHEST QUALITY AIR SANDER IN THE INDUSTRY
- 12,000-RPM SANDER AVAILABLE IN DIFFERENT MODELS
- MODEL E00015 (MOST POPULAR) IS A 5" X NO HOLE PSA
- VERY LIGHT WEIGHT METAL NON-VACUUM SANDER
- HOUSING WHICH GIVES EXCELLENT DURABILITY AND SUPERIOR PRODUCT LIFE
- MINIMAL VIBRATION WHICH HELPS REDUCE OPERATOR FATIGUE AND SWIRL MARKS
- EXTREMELY POWERFUL YET ONE OF THE QUIETEST SANDERS
- COMPARE TO: DYNA-BRADE, MASTER POWER, & SIOUX



P-100659
P-101757



P-101450



P-100687
3/16 ORBIT

ITEM	DESCRIPTION
P-100659	E00025 _ 5" VINYL FACE, 12,000 RPM, CENTRAL VACUUM SANDER
P-100687	E00015 _ 5" VINYL FACE, 12,000 RPM, NON VACUUM SANDER
P-100690	E00115 _ 5" HOOK & LOOP FACE, 12,000 RPM, NON VACUUM SANDER
P-101450	E00035 _ 5" VINYL FACE, 12,000 RPM, SELF GENERATED VACUUM SANDER
P-101757	E00125 _ 5" HOOK & LOOP FACE, 12,000 RPM, CENTRAL VACUUM SANDER
P-101RM	COMPLETE REPLACEMENT MUFFLERS

PLEASE CALL FOR INFORMATION ON: OTHER SIZES, TYPES AND REPLACEMENT PARTS.

WE ARE A UNEEDA CERTIFIED REPAIR SHOP W/ 1-3 DAY TURN AROUND

PLEASE CALL FOR INFORMATION ON OTHER SIZES, GRITS, AND MATERIALS

REPLACEMENT BACKING PADS FOR ORBITAL SANDERS

ITEM	GRIT	DESCRIPTION
P101452	MEDIUM - SOFT	5" DISC PAD TAPERED, REINFORCED WITH BLUE VINYL FACE
P101756	MEDIUM - SOFT	5" DISC PAD TAPERED, REINFORCED HOOK & LOOP PAD
P101419	FIRM	5" DISC PAD BULLNOSED, REINFORCED WITH BLUE VINYL FACE
P101498	FIRM	5" DISC PAD BULLNOSED, REINFORCED HOOK & LOOP PAD

PRICES ABOVE ARE LISTED PER PAD



EKASAND RECTANGULAR SHEET SANDER

- RANDOM ORBITAL PNEUMATIC SANDER
- INCORPORATES A RANDOM 3/32 ORBIT AND RUNS AT 10,000 RPM'S
- REACHES CORNERS A DISC SANDER CAN NOT
- TWO SIZES: 3" X 4" AND 3 2/3" X 7"
- CAN BE CONFIGURED TO USE PSA OR HOOK & LOOP SHEETS
- M101814 AVAILABLE IN PSA, HOOK & LOOP, OR W/ CLIPS
- NON-VACUUM, CENTRAL VACUUM, AND SELF-GENERATED VACUUM MODELS
- EXTREMELY POWERFUL, ALMOST IMPOSSIBLE TO STALL
- LIGHTWEIGHT YET DURABLE
- VERY LOW NOISE AND VIBRATION



ITEM	DESCRIPTION
M101721	E34010 _ 3" X 4" NON VACUUM PSA PAD SANDER
M101814	E37010 _ 3 2/3" X 7" NON VACUUM PSA PAD SANDER

BACKING PADS FOR RECTANGULAR SANDERS

ITEM	DESCRIPTION
P101850	EKASAND BACKUP PAD 3" X 4" FOR PSA
P101851	EKASAND BACKUP PAD 3" X 4" VENTED PSA PAD
P101834	EKASAND BACKUP PAD 3" X 4" FOR VELCRO
P102085	EKASAND BACKUP PAD 3" X 4" VENTED VELCRO PAD
P102004	EKASAND BACKUP PAD 3 2/3" X 7" FOR PSA
P102086	EKASAND BACKUP PAD 3 2/3" X 7" VENTED PSA PAD
P101670	EKASAND BACKUP PAD 3 2/3" X 7" FOR VELCRO
P102087	EKASAND BACKUP PAD 3 2/3" X 7" VENTED VELCRO PAD

PLEASE CALL FOR INFORMATION ON OTHER SIZES, GRITS, AND MATERIALS

GRAPHITE

- GRAPHITE MUST BE ORDERED BY PART NUMBER AS WELL AS WIDTH AND LENGTH
- FELT ROLLS ARE ALSO AVAILABLE ON REQUEST
- ALL SIZES AND THICKNESSES AVAILABLE
- OTHER WIDTHS AVAILABLE PLEASE CALL FOR INFORMATION

ITEM	DESCRIPTION
M100487-2"	HEAVY DUTY GRAPHITE _ 2" WIDTH
M100487-2 1/2"	HEAVY DUTY GRAPHITE _ 2 1/2" WIDTH
M100487-3"	HEAVY DUTY GRAPHITE _ 3" WIDTH
M100487-4"	HEAVY DUTY GRAPHITE _ 4" WIDTH
M100487-6"	HEAVY DUTY GRAPHITE _ 6" WIDTH
M100487-8"	HEAVY DUTY GRAPHITE _ 8" WIDTH
M100487-9"	HEAVY DUTY GRAPHITE _ 9" WIDTH

EKABLUE PSA ROLLS



- PREMIUM ALUMINUM OXIDE GRAIN
- RESIN OVER RESIN BONDED
- LIGHTER "B" WEIGHT LATEX PAPER
- FOR HAND SANDING OF ALL WOODS, LACQUER AND PAINTED SURFACES
- COMPARE TO: 3M GOLD , MIRKA GOLD, NORTON CHAMPAGNE AND CARBO RED

ITEM	GRIT	SIZE
M133907	120 GRIT	3 2/3" X 7" SHEETS PERFORATED ON A ROLL
M133908	150 GRIT	3 2/3" X 7" SHEETS PERFORATED ON A ROLL
M133909	180 GRIT	3 2/3" X 7" SHEETS PERFORATED ON A ROLL
M133912	120 GRIT	3" X 4" SHEETS PERFORATED ON A ROLL
M133913	150 GRIT	3" X 4" SHEETS PERFORATED ON A ROLL
M133914	180 GRIT	3" X 4" SHEETS PERFORATED ON A ROLL
M135662	220 GRIT	3" X 4" SHEETS PERFORATED ON A ROLL
M135663	320 GRIT	3" X 4" SHEETS PERFORATED ON A ROLL

RSBNUU PSA ROLLS

- PREMIUM SILICON CARBIDE GRAIN
- RESIN OVER RESIN BONDED
- LIGHT "B" WEIGHT PAPER
- RECOMMENDED FOR LACQUER AND SEALER SANDING
- CAN BE USED WET BUT IS NOT WATERPROOF
- COMPARE TO: 3M 415U, 3M 415N

ITEM	GRIT	SIZE
M133910	220 GRIT	3 2/3" X 7" SHEETS PERFORATED ON A ROLL
M133911	320 GRIT	3 2/3" X 7" SHEETS PERFORATED ON A ROLL
M133915	220 GRIT	3" X 4" SHEETS PERFORATED ON A ROLL
M133916	320 GRIT	3" X 4" SHEETS PERFORATED ON A ROLL

PLEASE CALL FOR INFORMATION ON OTHER SIZES, GRITS, AND MATERIALS

EKASILK - NEW PRODUCT!

The Most Advanced System for Sanding Curved & Profile Surfaces

Uneeda's EKASILK is the most advanced system for sanding curved and profiled surfaces. The EKASILK System is also extremely well suited for flat panels and any other surface which requires hand sanding or finishing.

- Replaces hand sanding on intricate profiles and flat surfaces
- Reduces labor costs by up to 50%
- Outlasts conventional sheets & discs by 10 to 1
- Optimized for Ekasand Machines

THE EKASILK SYSTEM

EKASILK SPONGES are washable and reusable. The hook & loop system is specifically designed to be used with EKASAND pneumatic sanding machines. EKASILK sponges yield superior life compared to conventional sheets and discs and increase sanding efficiency by up to 50%. And thanks to foam backing, they adapt to any contours, curves, edges, and curved shapes.

EKASILK PLUS 5mm Sponge | priced per box | 25 per box

Item No.	Grit
P-104509	3" x 4" Coarse
P-104510	3" x 4" Medium
P-104511	3" x 4" Fine
P-104512	3" x 4" Very Fine
P-104513	3" x 4" Superfine
P-104514	3-2/3" x 7" Medium
P-104515	3-2/3" x 7" Fine
P-104516	3-2/3" x 7" Very Fine
P-104517	3-2/3" x 7" Superfine
P-104528	5" x NH Medium
P-104529	5" x NH Fine
P-104530	5" x NH Very Fine
P-104531	5" x NH Superfine

Description	Scratch
Coarse	60 - 80
Medium	120 - 150
Fine	220 - 280
Very Fine	280 - 400
Superfine	400 - 600



FOAM ROLLS ACS PRO - NEW PRODUCT!

Foam Roll ACS PRO pads are a new generation of abrasives for hand and jitterbug sanding. They are a unique, waterproof, sponge backed abrasive product that enables the operator to sand with great efficiency while protecting the hand from friction generated heat and general sanding stress. Foam Roll ACS PRO pads are available in aluminum oxide from grits P120 through P400. They are packaged in convenient dispenser boxes on a roll of 25 meters of perforated 4 1/2" x 5" sheets. Perforated sheets tear cleanly and easily from the dispenser, with no material waste.

4 1/2 x 25 Meters per roll | priced per roll

Item No.	Description
P-104395	#120 5" Perf
P-104396	#150 5" Perf
P-104397	#180 5" Perf
P-104398	#220 5" Perf
P-104399	#240 5" Perf
P-104400	#280 5" Perf
P-104401	#320 5" Perf
P-104402	#400 5" Perf

Recommend Uses

Foam Roll ACS PRO pads can be used on paint, wood, metal, leather and plastics. They are excellent for hand sanding on whitewood and sealer sanding. Suitable for sanding contours where flexibility is required. Foam Roll ACS PRO pads are ideal for the automotive industry and other over the counter uses.



ITEM#	PAGE #
10115	143
10255	141
10256	141
11229	139
11760	139
11760B	139
12362	139
12363	139
12364	139
1246	143
1249	143
125ABS	37
1251	143
1253	143
1255	143
1257	143
1259	143
12613	143
12614	143
12615	143
12616	143
12617	143
12618	143
12619	143
12620	143
12621	143
12622	143
12623	143
12624	141
12625	140
12626	140
12627	140
12628	140
12702	139
1296ZN	107
1300-ORB	28
13003	135
1301-G9	15
1302-ORB	28
1303-G9	15
1304-G9	15
1307-ORB	28
1308-G9	15
1312-ORB	28
1313-ORB	28
1314-ORB	28
13147	139
1315-ORB	28
13152	139
1321-DW	31
1330-RBZ	19
1332-RBZ	19
1333-PWT	19
1336-RBZ	19
13360	143
1337-PWT	19
1338-PWT	19

ITEM#	PAGE #
13465	142
13466	142
13467	142
13468	142
13469	142
13470	142
1350-074	18
1352-077	18
1354-077	18
13579	37
13580	39
13581	18
13582	18
1384-26	144
1387-26	141
1394-3	141
1396-3	34
1411-3	34
14204-WHT	28
14221-WHT	28
14224-WHT	34
14303-G10	32
14314	32
14351-WCH	32
144	143
14403-SCH	35
14404-SCH	34
1443-G10	34
1452-G10	34
146	143
1466-2-G10	16
1466-PWT	16
147	143
1470-PWT	16
1471-PWT	16
1474-PWT	16
1475-PWT	143
148-149-ORB	37
14935	139
152-AE	38
156-AE	37
157-AE	37
1580-WN	22
1581-2-WN	22
1581-WN	22
1582-WN	22
1583-WN	22
1584-ORB	8
1585-2-ORB	8
1585-ORB	8
1586-2-CBZ	7
1586-CBZ	7
1587-CBZ	7
1588-G10	7
1589-G10	7
159-ABS	32
1590-CBZ	7

ITEM#	PAGE #
1592-ORB	5
1623	5
171-G10	36
172-G10	36
173-CH	36
174-CH	36
176-AE	36
176C-AE	37
1784-ORB	37
1785-ORB	8
1786-ORB	8
1787-ORB	8
19001-SS	8
19002-SS	12
19003-SS	12
19004-SS	12
19005-SS	12
19006-SS	12
19007-SS	12
19008-SS	12
19009-SS	12
19010-SS	10
19011-SS	10
19012-SS	10
19013-SS	10
19014-ORB	11
19015-ORB	11
19016-ORN	11
19017-ORB	11
19018-ORB	11
19019-ORB	11
1908-G10	36
1910-26D	34
1920-W	32
19200-G10	11
19201-G10	11
19202-G10	22
19203-G10	11
19204-G10	6
19205-G10	11
19206-WID	15
19207-AS	15
19208-AS	15
1925-PBOK	32
19250-WID	21
19251-WID	21
19252-G10	21
19253-G10	21
19254-G10	21
19257-G10	28
19258-G10	28
19259-WID	22
19260-ORB	24
19320-WN	20
19321-WN	20
19322-WN	20
19323-WN	20



ITEM#	PAGE #
19324-WN	20
1950-26D	30
1950H-BNB	30
1951-G10	34
1952-G10	34
19541-SS	10
1956-BC	39
1957-NBZ	14
1964-263	30
1970-26D	31
1971-G10	15
201005	146
201008	146
203351	146
217-WHT	32
221-WHT	32
22855-10	95
22855-6-000N	95
22855-7-000N	95
22855-8-000N	95
22855-9	95
231-WHT	32
232	142
232-WHT	32
235	142
236	142
2370-PWT	16
2378-PWT	16
238	140
239	140
24001-WNC	6
24002-WNC	6
24003-WNC	19
24004-WNC	19
24005-WNC	19
24006-WNC	19
24009-AN	24
24010-AN	24
24011-AN	24
24012-AN	24
24013-SS	12
24014-SS	12
24015-SS	12
24016-SS	12
24017-SN	12
24018-SN	12
24020-AN	24
24021-AN	24
24232-AP	21
24233-AP	21
24234-DOB	16
24235-DOB	16
243-1061	95
243-1062	95
244-WPB	39
245-FWP	32
252-PB	36

ITEM#	PAGE #
253-LB	36
255-PB	35
26116-26	17
26117-26	17
26126-ORB	17
26127-2-ORB	17
26127-ORB	17
26128-26D	14
26129-26	14
26130-PN	17
26131-PN	17
26132-EB	28
26133-EB	28
26134-26D	14
26135-26D	14
26137-PN	17
26138-PN	17
26139-2-PN	17
262-WCH	39
26200-SS	12
26201-BBZ	13
26202-SS	12
26203-BBZ	13
26204-BBZ	13
26205-G10	13
26206-G10	13
263-WCH	32
265-OPB	39
26500-AS	41
26501-AS	41
26502-AS	41
26503-AS	41
26504-AS	41
26507-AS	41
26510-PN	40
26511-PN	40
26512-PN	40
26513-PN	40
26514-PN	40
26517-PN	40
26520-ORB	41
26521-ORB	41
26522-ORB	41
26523-ORB	41
26524-ORB	41
26530-G10	41
26531-G10	41
26532-G10	41
26533-G10	41
26534-G10	41
26537-G10	41
26540-BBZ	40
26541-BBZ	40
26542-BBZ	40
26543-BBZ	40
26544-BBZ	40
26545-BBZ	40

ITEM#	PAGE #
26546-BBZ	40
266-OPB	32
27005-WNC	9
27006-WN	9
27009-ORB	23
27016-26	6
27017-26	6
27018-26	6
27019-26	12
27020-26	12
27021-26	12
27024-ORB	9
27026-ORB	9
27030-ORB	23
27031-ORB	23
2722	144
2724	144
29110-G10	34
29111-G10	33
29112-CS	37
29113-G10	35
29114-AB	37
29115-G10	35
29116-G10	30
29117-G10	35
29118-AB	39
29120-G10	30
29200-G10	10
29201-G10	10
29202-G10	10
29203-G10	10
29280-AS	15
29289-AS	15
29295-AS	15
29303-AS	15
29304-AS	15
29305-AS	15
29310-AS	15
29340-CBZ	5
29349-CBZ	5
29355-BC	5
29363-BC	5
29364-CBZ	5
29365-BC	5
29366-CBZ	5
29368-CBZ	5
29370-AS	6
29379-AS	6
29385-AS	6
29393-AS	6
29394-AS	6
29395-AS	6
29396-AS	6
29398-AS	6
29409-G10	13
29415-G10	13
29416-G10	13



ITEM#	PAGE #
29423-G10	13
29424-G10	13
29425-BBZ	13
29439-G10	14
29445-G10	14
29446-G10	14
29460-CAS	19
301005	146
301008	146
30535-26D	33
308	141
309	141
310	141
311	141
312	141
313	141
314	141
315	141
316	141
317	141
3175TB-G10	42
3175TM-G10	42
318	141
3180TB-ORB	42
3180TM-ORB	42
319	141
320	141
3390-2-000	95
3390-6-000	95
3390-716	95
3390-SC	95
3391-000	95
3392-000	95
3393-000	95
3394-000	95
3401-CB	37
3403-CB	37
3404-CB	42
3406-CB	42
3413-26	30
3414-26	30
3415-26	33
3416-26	33
3421-BB	37
3423-BB	32
3424-BB	37
3425-BB	38
3426-BB	39
3433-AC	32
3441-3	36
3443-BB	35
3444-BB	39
3448-AE	39
3467-AE	35
3468-AE	37
36546-PN	25
36547-PN	25

ITEM#	PAGE #
36548-PN	25
36549-PN	25
36550-PN	25
36556-PNGM	25
36557-PNGM	25
36558-PNGM	25
36559-PNGM	25
36564-G10	26
36565-G10	26
36566-G10	26
36567-G10	26
36568-ORB	27
36569-ORB	27
36570-ORB	27
36571-ORB	27
36572-ORB	27
36573-PN	26
36574-PN	26
36575-PN	26
36580-PN	26
36582-PN	26
36584-PN	26
36585-PN	26
36593-BBZ	27
36594-BBZ	27
36595-BBZ	27
36601-ORB	27
36602-ORB	27
36603-PN	26
36605-ORB	27
36606-ORB	27
36607-ORB	27
36608-PNFA	26
36613-BBZ	27
36614-BBZ	25
36615-BBZ	25
36616-BBZ	27
36617-BBZ	25
36621-BBZ	25
36622-BBZ	25
36623-BBZ	25
36628-BBZ	26
36629-BBZ	26
400.OP71.05	94
400.OP72.05	94
400.OP73.05	94
400.OP74.05	94
400.OR22.05	94
400.OR23.05	94
400.OR24.05	94
400.OR25.05	94
400.3453.65	94
400.3454.65	94
400.3455.65	94
400.3457.65	94
400.3458.65	94
40515-ORB	11

ITEM#	PAGE #
40516-ORB	11
40517-ORB	11
40518-ORB	11
40519-ORB	11
4080	144
4081	144
4082	144
4084	144
4085	144
4235-ORB	14
4258-G10	7
4261-G10	36
4271-26	34
4420-PWT	13
4421-PWT	13
4422-PWT	13
4423-PWT	13
4424-ORB	23
4425-ORB	23
4426-RBZ	23
4427-RBZ	23
4428-RBZ	23
4429-RBZ	23
4443-EB	22
4451-WID	24
4452-WID	24
4453-R2	23
4454-R2	23
4465-WN	23
4466-WN	23
4467-WN	21
4468-WN	21
4473-PWT	23
4475-PWT	23
4476-G10	33
4477-G10	33
4478-G10	33
4479-G10	33
4482-WID	21
4483-WN	21
4484-WID	21
4485-WN	21
45210	147
45420	147
45460	147
45460-S	147
46188	147
46190	147
464ZN	107
4688	141
47090	147
47092	147
47100	147
47104	147
47114	147
47150	147
49496	147



ITEM#	PAGE #
49504	147
49512	147
49516	147
51430	147
51432	147
500.0161.05	94
500.0179.05	94
500.0181.05	94
500.0280.05	94
500.0535.05	94
500.0536.05	94
500.0537.05	94
500.0M73.05	95
500.OU22.05	95
5058	142
5173	142
5213	142
5215	142
5247-2-CSG	38
5247-CSG	38
5260-G9	21
5261-G9	21
5266-G9	21
5267-G9	21
5285	140
5286	140
52989-G10	30
52991-G10	30
52992-G10	30
52993-G10	33
52994-G10	33
52995-G10	30
52996-G10	33
52997-G10	33
52998-G10	33
53000-G10	35
53001-ORB	30
53002-G10	30
53003-G10	33
53004-ORB	30
53005-G10	35
53006-G10	34
53007-G10	36
53008-G10	36
53009-EB	34
53010-G10	31
53011-G10	30
53012-G10	35
53013-ORB	29
53014-G10	34
53015-G10	35
53016-G10	33
53017-WN	39
53018-G10	30
53019-3	31
53021-G10	34
53022-G10	34

ITEM#	PAGE #
53023-26	35
53025-SBK	9
53027-AP	24
53028-AP	24
53029-VB	18
53030-VB	18
53031-VB	18
53032-ORB	17
53033-ORB	17
53034-ORB	17
53035-WNC	20
53036-WNC	20
53037-WNC	20
5322-54	32
53529-VB	18
53530-VB	18
53531-VB	18
53532-VB	18
535342-VB	18
53700-WN	8
53701-WN	8
53702-WN	8
53703-ORB	5
53704-ORB	5
53705-ORB	5
53710-GPH	9
53711-GPH	9
53712-GPH	9
53713-GPH	9
53714-GPH	9
53715-GPH	9
53716-GPH	9
53717-G10	10
53718-G10	10
53719-G10	10
53720-G10	10
53721-G10	10
53722-G10	10
5373-54	31
53801-WN	8
53802-WN	8
53803-WN	8
53804-WN	8
53805-WN	8
53807-2-WN	8
54000-ORB	8
54001-CBZ	7
54002-AP	24
54003-AP	9
54004-ORB	28
54008-SS	10
54021-GPH	9
54023-G10	10
543-3	38
5432-54	31
544-3	38
5447	143

ITEM#	PAGE #
551-26	30
55220-ORB	29
55221-2-ORB	29
55222-ORB	29
55223-ORB	29
55224-ORB	29
55225-BC	29
55226-BC	29
55227-BC	29
55243-ORB	29
55244-ORB	29
55245-ORB	29
55246-ORB	29
55247-ORB	29
55266-CG10	19
55268-AORB	19
55270-BBR	22
55271-BBR	22
55272-BBR	22
55273-BBR	22
55274-BBR	22
55275-BBR	22
55276-BBR	22
55277-BBR	22
55278-BBR	22
55279-BBR	22
55280-BBR	22
55311-PN	7
55312-PN	7
55314-PN	7
55315-PN	7
55316-DOB	7
55317-DOB	7
55318-PN	7
55319-DOB	7
55321-DOB	7
55322-DOB	7
55323-DOB	7
55340-GB	20
55341-GB	20
55342-GB	20
55343-GB	20
55344-GB	20
55346-GB	20
55347-GB	20
55348-GB	20
55349-GB	20
55360-G10	14
55364-G10	14
55365-G10	14
55367-G10	14
55368-G10	14
55369-G10	14
55370-G10	14
55420-2-DOB	16
55421-DOB	16
55422-DOB	16



ITEM#	PAGE #
55423-DOB	16
55424-DOB	16
55425-DOB	16
55440-S	40
55445-S	40
55451-S	40
55457-S	40
55465-S	40
55469-W26	40
55472-S	40
573-ABS	38
580ZN	107
594-AE	32
600.3553.65	102
600.3554.65	102
600.3555.65	102
600.3457.65	102
600.OP71.05	102
600.OP73.05	102
600.OP72.05	102
600.OP74.05	102
600.OR22.05	102
600.OR24.05	102
600.OR23.05	102
600.OR25.05	102
6055	142
6056	142
6057	142
6062	142
6063	142
6068	142
610504	146
610600	146
610601	146
610800	146
644-AE	37
6802	142
6882	143
69151-G10	30
69152-3	30
69153-G10	33
69169	39
69228	39
69268	34
700.0536.25	102
700.0537.25	102
700.0280.25	102
700.0161.25	102
700.0179.25	102
700.0181.25	102
700.0535.25	102
70612-AE	38
710-26	35
7139-BK	42
714-ABS	37
725-30	31
728-AE	39

ITEM#	PAGE #
7304	140
7306	140
7307	140
7308	140
7309	140
7310	140
7311	140
7312	140
735-AE	37
7379	142
7380	142
74554-BNV	88
74554-DAC	88
74554-SN	88
750-GW	36
759-3	39
760-3	39
76209-3	35
76223-AE	37
76242-26W	32
76244-26W	39
76245-26W	32
76246-W3	39
76247-26	15
76272-G9	36
76273-R1	36
76280-R1	36
76290-R1	36
76291-R1	32
76294-AS	32
76312-26D	31
76313-26D	31
766-AE	38
768-AE	38
776-AE	37
778-AE	39
7891	143
7892	142
7927	140
7928-3	42
7929-BB	42
7935	140
7936	140
7937	140
802-ABS	38
802-PW	32
803-PW	31
8080	142
8081	143
8082	143
8083	143
8084	143
8085	143
8086	143
831-CH	35
848-LB	35
853-G9	18

ITEM#	PAGE #
854-G9	18
865-26D	31
867-26D	31
874-G9	18
875-G10	15
875-G10	32
876-AE	38
885-G9	15
886-AE	38
888-AE	38
890-ABS	39
894-ABS	37
9014	142
9015	142
9016	142
9017	142
9018	142
907-CBB	19
9337-ORB	24
9338-2-ORB	24
9338-ORB	24
9339-ORB	24
9362-BBZ	13
9363-G10	22
9364-G10	6
9365-ORB	5
943-SCH	31
9363-G10	22
9364-G10	6
9365-ORB	5
943-SCH	31
9765-PT	42
9765F-PT	42
977-26D	31
9770	142
9773-PT	42
979-26D	31
A299	104
A300	104
A301	104
A307	104
A308	104
A309	104
A310	104
A311	104
A313	104
A38-3	102
A38-6	102
A38TN	102
A610	102
A76209-AE	59
AFB-1	124
AFB-2	124
AFB-3	124
AFBL-4	70
AFBR-2	70
AFGR-1	70



ITEM#	PAGE #
AFRD-3	70
ARB-5	124
B10-4	106
B15-4	106
B15-6	106
B18-4	106
B20-4	105
B21-4	105
B22-4	105
BBH10	105
BBW1	98
BBW12	98
BBW15	98
BBW2	98
BBW2-A	98
BBW4	98
BBW5	98
BBW5-A	98
BBW8	98
BBW9	98
BBW9-A	98
BC12	140
BF100-C	132
BF100-M	132
BF100-O	132
BF42-C	132
BF42-M	132
BF42-O	132
BF42-P	132
BF44-C	132
BF44-M	132
BF44-O	132
BF52-A	132
BF52-C	132
BF52-M	132
BF52-O	132
BG1-PB	65
BG2-PBL	65
BG3-PB	65
BG4-SN	65
BG5-BL	65
BG6-SN	65
BG7-O	65
BG8-M	65
BG9-BL	65
BH14-DAB	69
BH15-DAB	69
BH15A-DAB	69
BH16-A	69
BH16-BL	69
BIT1	139
BIT11	139
BIT135	139
BIT145	139
BIT2	139
BIT235	139
BIT245	139

ITEM#	PAGE #
BIT265	139
BIT6	139
BLSR218-SET	116
BLSR220-SET	116
BLSR224-SET	116
BLSR228-SET	116
BLSR2318-SET	116
BLSR2320-SET	116
BLSK224-SET	116
BLSK228-SET	116
BLSK232-SET	116
BN18012G	145
BN18034G	145
BN18058G	145
BN18078G	145
BN18100G	145
BN18112G	145
BN18114G	145
BN18118G	145
BN181316G	145
BN18134G	145
BN18138G	145
BN181916G	145
BN18200G	145
BSB-6	106
BSB-7	106
C15-C	132
C15-M	132
C15-O	132
C203-C	127
C203-O	127
C207-C	127
C207-O	127
C209-O	127
C21-C	132
C21-M	132
C21-O	132
C211-C	127
C211-O	127
C212-C	127
C212-O	127
C215-C	127
C215-O	127
C218-C	127
C218-O	127
C225-O	127
C29-C	132
C29-M	132
C29-O	132
C6012L	100
C6012R	100
C6014	100
C608-C	127
C608-O	127
CAN-EBMSB-R	120
CAN-EBMSPC-R	120
CAN-EBMSW-R	120

ITEM#	PAGE #
CAN-EBMDB-R	120
CAN-EBMDPC-R	120
CAN-EBMDW-R	120
CAN-EBMD50B-R	120
CAN-EBMD50PC-R	120
CAN-EBMD50W-R	120
CAN-DOORKIT	120
CAN-DOORKITPC	120
CAN-DOORKITW	120
CB-138	140
CB-178	140
CB-234	140
CBRH-1	116
CF15-C	132
CF15-M	132
CF15-O	132
CF21-C	132
CF21-M	132
CF21-O	132
CF29-C	132
CF29-M	132
CF29-O	132
CGS	128
CH-KIT	101
CH1	125
CH1 1/4	125
CH1/2	125
CH3/4	125
CH5-BR	100
CH6-BP	100
CL1120	122
CL2	123
CL3	123
CL35	121
CL351	121
CL351A	121
CL351B	121
CL352	121
CL352A	121
CL352B	121
CL353	121
CL353A	121
CL353B	121
CL35A	121
CL35B	121
CL36	121
CL361	121
CL362	121
CL363	121
CL4	123
CL6	123
CL8	123
CL9	122
CL9-LED	122
CLB348	121
CLB40N	121
CRS	128



ITEM#	PAGE #
CTLB1	118
CTLB2	118
D1618-AB	63
D1618-PB	63
D2753-SN	58
D3618-AC	63
D521-BL	48
D521-SN	48
D521-W	48
D522-BL	49
D523-BL	48
D523-SN	48
D523-W	48
D524-BI	49
D525	49
D525-AE	49
D525-BL	49
D526	49
D526-AE	49
D526-BL	49
D527-A	48
D527-AE	48
D527-B	48
D528-A	48
D528-AE	48
D528-B	48
D529-A	48
D529-AE	48
D529-B	48
D542-AC	49
D550	49
D550-A	49
D550-B	49
D551	49
D551-B	49
D552-AC	47
D552-BL	47
D552-ORB	47
D553-AC	47
D553-BL	47
D553-ORB	47
D560-AP	49
D561-AP	49
D7618-N	63
D8618-ORB	63
D89-AE	59
D89-BL	59
D924-AC	47
D924-AE	47
D924-BL	47
D925-AC	47
D925-AE	47
D925-BL	47
D942-AC	47
D942-AE	47
D942-BL	47
DB210	133

ITEM#	PAGE #
DF1	125
DKB-18	108
DKDB-BIT	133
DLS10	119
DLS12	119
DLS8	119
DOWELS 36" CHERRY	126
DOWELS 36" OAK	126
DOWELS 36" Poplar	126
DOWELS 48" CHERRY	126
DOWELS 48" OAK	126
DOWELS 48" Poplar	126
DRS-12	110
DRS-14	110
DRS-16	110
DRS-18	110
DRS-20	110
DRS-22	110
DRS-24	110
DRS1	110
DS37-1	110
DS37-10BL	110
DS37-12BL	110
DS37-14BL	110
DS37-16BL	110
DS37-18BL	110
DS37-20BL	110
DS37-22BL	110
E1-AE	65
E1-PB	65
E3-AE	65
E3-PB	65
E80	65
E81	65
EB1	120
EB2	120
EE16-AE	102
EE16-BL	102
EE16-PB	102
F105-07	88
F106-07	88
F110-07	88
F117-07	88
F1401	65
F1403	65
F229-9	112
F305-12	112
F381-15	112
F457-18	112
F505-15A	88
F506-15A	88
F510-15A	88
F517-15A	88
F533-21	112
F600-24	112
FC-6112	144
FC-6114	144

ITEM#	PAGE #
FF-6112	144
FF-6114	144
FF6	65
FF6-BL	65
FF6-SN	65
FF6112HL	144
FF6114HL	144
FFC12-11	101
FGP-C	129
FGP-M	129
FGP-O	129
FGP-W	129
FH-2 X 3/8	99
FM100	135
FM60	135
FM64	135
FM65	135
FM68	135
FM69	135
FM80	135
FM90	135
FN16034G	145
FN16058G	145
FN16078G	145
FN16100G	145
FN16112G	145
FN16114G	145
FN16118G	145
FN16134G	145
FN16200G	145
FN16214G	145
FP1/2-C	129
FP1/2-O	129
FP3/8-C	129
FP3/8-H	129
FP3/8-M	129
FP3/8-O	129
FW1	139
FW2	139
GL329	105
GL523	105
GLBOT-1	137
GLBOT-2	137
GLTIP1	137
GLTIP2	137
GPF 1/4" X 1 1/2"	126
GPF 1/4" X 2"	126
GPF 3/8" X 1 1/2"	126
GPF 3/8" X 1 1/4"	126
GPF 3/8" X 1 3/4"	126
GPF 3/8" X 2"	126
GRF1	124
GRF2	124
GRF3	124
GRF4	124
H110	69
HB142	139

ITEM#	PAGE #
HB143	139
HB144	139
HB145	139
HB146	139
HBM-102	146
HC12	108
HC13	108
HD5	138
HH-10-BL	109
HH-10-Z	109
HH-12-BL	109
HH-12-Z	109
HH-14-BL	109
HH-14-Z	109
HH-16-BL	109
HH-16-Z	109
HH-18-BL	109
HH-18-Z	109
HH-20-BL	109
HH-20-Z	109
HH-22-BL	109
HH-22-Z	109
HH-24-BL	109
HH-24-Z	109
HH-26-Z	109
HH-28-Z	109
HH2	109
HH3	109
HH4424-BL	48
HH4425-BL	48
HH7-AB	100
HMB3/8-O	129
HN1	129
HN2	139
JB0	129
JB10	129
JB20	129
JCN-14	140
JG416	106
JGW1	106
K089-W	50
K1001	57
K1002	57
K1003	57
K1004	57
K1005	57
K1006	57
K1007	57
K1008	57
K1009	57
K1010	57
K105-AE	59
K107-AEM	52
K107-ASM	52
K107-DBAC	52
K107-SN	52
K1091	76

ITEM#	PAGE #
K1092-96	76
K114-M	97
K114-O	97
K114-W	97
K117-ABMD	51
K117-DACM	51
K117-DBAC	51
K117-SIM	51
K1216-SN	58
K1300-DACM	50
K1300-SIM	50
K1350-DACM	50
K1350-SIM	50
K137	71
K1461-AE	60
K1461-PB	60
K1462-AE	60
K1462-PB	60
K1463-AE	60
K1463-PB	60
K1464-AE	60
K1464-PB	60
K147-AE	59
K15	61
K150-LP	60
K152-AE	59
K155-96ABSB	54
K155-96DBAC	54
K155-96DBN	54
K155-ABSB	54
K155-DBAC	54
K155-DBN	54
K156-AE	59
K157-AE	59
K188-96	72
K188L	72
K1884	61
K1908	61
K195-DAB	54
K195-DBAC	54
K196-DAB	54
K196-DBAC	54
K200-LP	60
K2017-BL	58
K2017-SN	58
K2020	125
K2029-ABMD	55
K2029-BL	55
K2029-LAP	55
K2029-OB	55
K2029-SN	55
K204-LP	60
K2040-BL	55
K2040-OB	55
K2040-SN	55
K205-LP	60
K208-AE	59

ITEM#	PAGE #
K2335-OB	55
K2335-WN	55
K235	62
K26-SN	58
K260-DBAC	53
K260-DBN	53
K272-SN	58
K282-AN	51
K2980-AB	56
K2980-DACM	56
K2980-DBAC	56
K2980-ORB	56
K2980-SN	56
K2981-AB	56
K2981-DACM	56
K2981-DBAC	56
K2981-ORB	56
K2981-SN	56
K300-LP	60
K3062-ORB	53
K3062-SI	53
K3062-SN	53
K3063-ORB	53
K3063-SI	53
K3063-SN	53
K3108-DBAC	52
K3108-SN	52
K317-96ABSB	55
K317-96DBAC	55
K317-96DBN	55
K3208-AE	59
K3208-DBAC	52
K3208-SN	52
K321-LP	61
K3211-PB	62
K3211-SN	62
K323-96	72
K323	72
K326-LP	61
K3273-BL	50
K329-LP	61
K330-AN	51
K331-96	72
K331-L	72
K3489-MB	58
K3489-SN	58
K351-96	73
K351-L	73
K38	61
K3898-DBAC	52
K3898-DBN	52
K3899-DBAC	52
K3899-DBN	52
K39	61
K39A	61
K3915	78
K4	133



ITEM#	PAGE #
K40-A	97
K40-B	97
K40-C	97
K400-SN	58
K41-A	97
K41-B	97
K41-C	97
K426-SN	58
K4275	97
K4277	97
K4278	97
K435-96mm	71
K435	71
K4375	97
K4377	97
K4378	97
K44-B	97
K45-A	97
K45-B	97
K45-C	97
K46-A	97
K46-B	97
K46-C	97
K462-DACM	50
K462-SIM	50
K4655-AB	58
K4655-BLK	58
K4655-SN	58
K4690-SN	58
K47-A	97
K47-B	97
K47-C	97
K475-SN	58
K48-B	97
K49-B	96
K49-BC	96
K49-D	96
K49-H	96
K50-B	96
K50-C	96
K51-B	96
K51-C	96
K515-SN	58
K516-AEM	52
K516-ASM	52
K516-DBAC	52
K516-SN	52
K519-96ABSB	54
K519-96DBAC	54
K519-96DBN	54
K519-ABSB	54
K519-DBAC	54
K519-DBN	54
K52-B	96
K525-96DBAC	55
K525-96DMAC	55
K525-96SN	55

ITEM#	PAGE #
K525-DBAC	55
K525-DMAC	55
K525-SN	55
K527-ABMD	51
K527-DACM	51
K527-DBAC	51
K527-SIM	51
K53-BL	96
K530-W	50
K5302-AB	62
K5302-AB-O	62
K5302-PB	62
K5302-PB-O	62
K5312-AB	62
K5312-AB-O	62
K5312-PB	62
K5312-PB-O	62
K5319-SN	58
K537-96	71
K54-96	71
K54-B	96
K54-C	96
K55-B	97
K55-C	97
K558-BL	50
K558-SI	50
K58-A	97
K56-B	97
K56-C	97
K570-W	50
K575-96	78
K575	78
K58-BL	50
K58-SI	50
K585-96	74
K585-L	74
K595-96	73
K595	73
K602-96	74
K602	74
K6060-DBAC	53
K6060-DBN	53
K6102-ORB	52
K6102-SN	52
K6184-PB	62
K6184-SN	62
K6303-ABMD	51
K6303-DACM	51
K6303-DMAC	51
K6303-SIM	51
K6373-ABMD	51
K6373-DACM	51
K6373-DMAC	51
K6373-SIM	51
K643-AE	59
K6464-DBAC	53
K6464-SN	53

ITEM#	PAGE #
K6465-DBAC	53
K6465-SN	53
K6640	61
K6641	61
K6641-A	61
K6641-SN	61
K6765-ORB	52
K6765-SN	52
K70	96
K70-A	96
K703-AE	59
K706-AE	59
K707-AE	59
K737-96	75
K763-AE	59
K790-SN	58
K800-SN	56
K801-B	56
K8018-LP	61
K802-AE	56
K8026-SN	58
K803-BI	56
K804-B	56
K805-SN	56
K806-AE	56
K807-BI	56
K810-MB	56
K8101-LP	61
K8104-LP	61
K811-MB	56
K867-96	75
K867-96	75
K87	51
K87-B	51
K87-SN	51
K88	51
K88-B	51
K910-96	76
K910-96	76
K961-DSN	58
KB3	64
KB3-BL	64
KB3-SN	64
KHC-3	134
KHC-6	134
KHC-LARGE	134
KHC-PREMIUM	134
KHCRA	134
KJD-BIT	133
KJSC/D	133
KK21	106
KK22-AB	106
KK22-PWT	106
KK22-SN	106
KMKJ5	133
KPL-C	134
KPL-M	134



ITEM#	PAGE #
KPL-O	134
KPL-W	134
KR15-BL	96
KR15-C	96
KR15-M	96
KR15-OAK	96
KR15-W	96
KR16-BL	96
KR16-C	96
KR16-OAK	96
KT15-1-W	113
LB112	140
LD1270	99
LD2025	99
LD2039	99
LD2200	99
LD228	99
LD250	99
LD262	99
LD300	99
LED-212	122
LED-414	122
LED-515	122
LED25-1-BL	122
LED25-1-BR	122
LED25-2-BL	122
LED25-2-BR	122
LED25-3-BL	122
LED25-3-BR	122
LH-DKDB	133
LHR-16D	121
LL250	118
LS-18	100
LS5-AB	100
LS5-BP	100
LT8700	107
LZ-BF	107
LZ-BTL	107
LZ12	107
LZ3	107
LZ4	107
LZ6	107
M-101643	154
M-101646	154
M-101648	154
M-101649	154
M-101651	154
M-101652	154
M-101654	154
M-101655	154
M-102970	154
M-102971	154
M-102972	154
M-102973	154
M-102974	154
M-102975	154
M100487-2 1/2"	156

ITEM#	PAGE #
M100487-2"	156
M100487-3"	156
M100487-4"	156
M100487-6"	156
M100487-8"	156
M100487-9"	156
M101721	155
M101814	155
M102030	153
M102031	153
M102032	153
M103279	152
M103280	152
M103281	152
M103282	152
M103301	152
M103303	152
M103304	152
M103479	152
M103527	152
M103528	152
M103531	152
M103534	152
M106288	151
M106289	151
M106291	151
M106294	151
M106296	151
M106306	151
M106307	151
M106308	151
M106309	151
M106310	151
M106312	151
M106314	151
M106316	151
M106318	151
M107216	152
M107218	152
M107219	152
M107221	152
M107253	152
M107256	152
M107257	152
M107258	152
M107407	152
M107411	152
M107414	152
M107416	152
M119564	150
M119565	150
M119566	150
M119567	150
M119568	150
M119569	150
M12	124
M128366	149

ITEM#	PAGE #
M128880	149
M128930	149
M129155	153
M129437	149
M129438	149
M129500	149
M129501	149
M129502	149
M129857	153
M130024	149
M130106	153
M130107	153
M130480	152
M130557	149
M130558	149
M130565	149
M130566	149
M130589	149
M130590	149
M130591	149
M130617	149
M130619	153
M130652	149
M130653	149
M130654	149
M130798	152
M130799	152
M130810	152
M131726	152
M132109	152
M132110	152
M132271	153
M132272	153
M132617	149
M132618	149
M132979	152
M133907	156
M133908	156
M133909	156
M133910	156
M133911	156
M133912	156
M133913	156
M133914	156
M133915	156
M133916	156
M134339	149
M134340	149
M135192	152
M135662	156
M135663	156
M137374	150
M137408	150
M137445	150
M137817	150
M138379	150
M138430	150



ITEM#	PAGE #
M138513	150
M138514	150
M138830	151
M138831	151
M138832	151
M138833	151
M138834	151
M138835	151
M138836	151
M138837	151
M138838	151
M138839	151
M138840	151
M138841	151
M138842	151
M138843	151
M138844	151
M138845	151
M138859	151
M138869	151
M138870	151
M138871	151
M138872	151
M138885	151
M139149	151
M139353	149
M139354	149
M139355	149
M139356	149
M139357	149
M139509	150
M140069	140
M140333	140
M141245	149
M141246	149
M141468	149
M141816	149
M142988	127
M143636	148
M143637	148
M143638	148
M143770	148
M144182	148
M144186	148
M144187	148
M144321	148
M144513	148
M144666	148
M144703	148
M144704	148
M144705	148
M144706	148
M144718	148
M144829	148
M144873	148
M145429	149
M145430	149

ITEM#	PAGE #
M145880	152
M145944	148
M146177	148
M146178	148
M146207	148
M147011	149
M149115	151
M6-AB	66
M6-BL	66
M6-SN	66
M671	86
M674	86
M677	86
M679	86
M682	86
MB1/2-M	129
MB1/2-O	129
MB3/8-C	129
MB3/8-M	129
MB3/8-O	129
MB3/8-W	129
MB10800	146
MC206	101
MC23	101
MC25-BR	101
MC255-BL	101
MC26	101
MC265-BR	101
MC27	101
MGS	128
MH1	125
MM10	106
MM18	120
MM18-AC	120
MM18A	120
MM18A-AC	120
MM18R	120
MM18R-AC	120
MM18RA	120
MM18RA-AC	120
MM19	120
MM19-AC	120
MM19-BL	120
MM19-N	120
MM19A	120
MM19A-AC	120
MM19A-BL	120
MM19A-N	120
MM5-B	66
MPC1	134
MPC2	134
MRS	128
MS48	124
MS60	124
N144599	148
NCS14012G	145
NCS14034G	145

ITEM#	PAGE #
NCS14058G	145
NCS14078G	145
NCS14100G	145
NCS14112G	145
NCS14114G	145
NCS14118G	145
NCS14138G	145
OA10-C	128
OA10-M	128
OA10-O	128
OA11-C	128
OA11-M	128
OA11-O	128
OA3-C	128
OA3-M	128
OA3-O	128
OA6-C	128
OA6-M	128
OA6-O	128
OA9-C	128
OA9-M	128
OA9-O	128
OAF1	128
OAF2	128
OAF3	128
OAF4	128
OGS	128
OP3/8-C	129
OP3/8-M	129
OP3/8-O	129
ORS	128
OSP1	129
OSP2	129
OSP3	129
OSP4	129
OSP5	129
OSP6	129
OSP7	129
OSP87	129
OSP88	129
P-100659	154
P-100687	154
P-100690	154
P-101450	154
P-101757	154
P-101RM	154
P-104509	157
P-104510	157
P-104511	157
P-104512	157
P-104513	157
P-104514	157
P-104515	157
P-104516	157
P-104517	157
P-104528	157
P-104529	157



ITEM#	PAGE #
P-104530	157
P-104531	157
P-104395	157
P-104396	157
P-104397	157
P-104398	157
P-104399	157
P-104400	157
P-104401	157
P-104402	157
P100241	151
P100714	153
P100715	153
P100728	153
P100732	152
P101419	155
P101452	155
P101498	155
P101506	150
P101670	155
P101756	155
P101834	155
P101850	155
P101851	155
P102004	155
P102085	155
P102086	155
P102087	155
P102438	153
P102556	153
P2014-BYA	87
P2014-RI	87
P2014-VP	87
P2023-BYA	87
P2023-RI	87
P2023-VP	87
P2140-SN	80
P2140-VBZ	80
P2141-SN	80
P2141-VBZ	80
P2142-SN	80
P2142-VBZ	80
P2143-SN	80
P2143-VBZ	80
P2144-SN	80
P2150-OBH	84
P2150-RB	84
P2150-SN	84
P2150-WOA	84
P2151-OBH	84
P2151-RB	84
P2151-SN	84
P2151-WOA	84
P2152-OBH	84
P2152-RB	84
P2152-SN	84
P2152-WOA	84

ITEM#	PAGE #
P2153-OBH	84
P2153-RB	84
P2153-SN	84
P2153-WOA	84
P2155-OBH	90
P2155-SN	90
P2155-WOA	90
P2163-OBH	80
P2164-OBH	80
P2165-OBH	80
P2170-BI	86
P2170-OBH	86
P2170-WOA	86
P2171-BI	86
P2171-OBH	86
P2171-WOA	86
P2172-BI	86
P2172-OBH	86
P2172-WOA	86
P2173-BI	86
P2173-OBH	86
P2173-WOA	86
P2174-BI	86
P2174-OBH	86
P2174-WOA	86
P2175-BI	90
P2175-OBH	90
P2175-WOA	90
P220	62
P225	62
P226	62
P2280-OBH	81
P2280-SN	81
P2281-OBH	81
P2281-SN	81
P2282-OBH	81
P2282-SN	81
P2283-OBH	81
P2283-SN	81
P2286-OBH	81
P2286-SN	81
P24-R	90
P25-R	90
P2622-MB	80
P2623-MB	80
P2712-MB	81
P2921-MB	82
P2921-SN	82
P2922-MB	82
P2922-SN	82
P3000-BL	87
P3000-RI	87
P3001-BL	87
P3001-RI	87
P3002-BL	87
P3002-RI	87
P3003-BL	87

ITEM#	PAGE #
P3003-RI	87
P3004-BL	87
P3004-RI	87
P3010-OBH	83
P3010-SN	83
P3011-OBH	83
P3011-SN	83
P3013-OBH	83
P3014-OBH	83
P3014-SN	83
P3015-OBH	83
P3015-SN	83
P3060-BI	85
P3060-WOA	85
P3061-BI	85
P3061-WOA	85
P3062-BI	85
P3062-WOA	85
P3063-BI	85
P3063-WOA	85
P3064-BI	85
P3064-WOA	85
P3072-MB	80
P3100-OBH	82
P3100-SN	82
P3103-OBH	82
P3103-SN	82
P3104-OBH	82
P3104-SN	82
P3111-SN	83
P3111-WOA	83
P3112-SN	83
P3112-WOA	83
P3114-SN	83
P3114-WOA	83
P318-LP	89
P3191-DAC	86
P3191-WOA	86
P3200-BI	85
P3200-DAC	85
P3201-MB	85
P3201-SN	85
P321-DAC	89
P321-ST	89
P3221-BNV	82
P3221-DAC	82
P3221-SRG	82
P3230-OBH	88
P3230-SN	88
P3231-OBH	88
P3231-SN	88
P3232-OBH	88
P3232-SN	88
P326-DAC	89
P326-ST	89
P329-DAC	89
P329-ST	89



ITEM#	PAGE #
P3340-FN	83
P3340-MB	83
P3341-FN	83
P3341-MB	83
P3342-FN	83
P3342-MB	83
P3446-MB	81
P3446-SN	81
P3446-VB	81
P3448-MB	81
P3448-SN	81
P3448-VB	81
P3562-DAC	84
P3562-FN	84
P3563-DAC	84
P3563-FN	84
P3564-DAC	84
P3564-FN	84
P3565-DAC	84
P3565-FN	84
P405-LP	89
P420-LP	89
P444-LP	89
P454-LP	89
P602-PR	90
P603-PR	90
P631-BQ	90
P64-BF	90
P725-GR	90
P7520-BNV	82
P7520-DAC	82
P7520-SRG	82
P7522-SN	82
P7523-SN	82
P7525-AP	85
P7525-WDA	85
P7526-AP	85
P7526-WDA	85
P7527-AP	85
P7527-WDA	85
P7528-AP	85
P7528-WDA	85
P7529-AP	85
P7529-WDA	85
P760-BQ	90
P765-BQ	90
P774-BQ	90
P776-BQ	90
P793-ANO	114
P8007-LP	89
P8008-LP	89
P8049-DAC	89
P8049-LP	89
P8049-ST	89
PA0213-MB	82
PA0213-SN	82
PA0221-BNV	82

ITEM#	PAGE #
PA0221-DAC	82
PA0221-SRG	82
PA0711-BMA	48
PA0712-BMA	48
PA0721-BMA	48
PA1217-MB	81
PA1218-MB	81
PA1322-BI	87
PA1322-RI	87
PA1323-BI	87
PA1323-RI	87
PB-2U	120
PC-24	122
PC-72	122
PFC-1/2	107
PFC-5/8	107
PFN-18-3ST-W	113
PFN-18ST-W	113
PFN-20-3ST-W	113
PFN-20ST-W	113
PFN-24ST-W	113
PFN-28ST-W	113
PFN-32ST-W	113
PGR1	124
PGR2	124
PKN-18ST-W	113
PKN-24ST-W	113
PKN-28ST-W	113
PKN-32ST-W	113
PLMAX-33	138
PLMAX-43	138
PLMAX-48	138
PLSK224	118
PLSK228	118
PLSK232	118
PLSR218	118
PLSR224	118
PLSR228	118
PLSR2318	118
PMR1	124
PN8005	50
PN8006	50
PR1040	146
PS1	104
PS12	104
PS13	104
PS14	104
PS2	104
PS3	104
PS3-2F	123
PS4	104
PSF11-PF-W	114
PSF14-PF-W	114
PST24-C	70
PST25-C	70
PST26-AT	70
PST26-C	70

ITEM#	PAGE #
PST27-AT	70
PST27-C	70
PSW12-1-50-W	113
PSW15-1-20-W	113
PSW15-2-35-W	113
PT-15	136
PT-29	136
PT-50	136
PT-715	136
PT01	136
PT02	136
PT05	136
PT06	136
PT07	136
PT08	136
PT15-X	136
PT16	136
PT27	136
PT33	136
PT38	136
PT39	136
Q15	63
Q15-F	63
Q29	64
Q29-AE	64
Q29-BL	64
Q29-ORB	64
Q29-SN	64
Q30	63
Q31	64
Q32-BL	64
Q33	64
Q34	63
Q351	64
Q351-A	64
Q351-B	64
Q4	63
Q4-F	63
Q96-BL	64
Q96-ORB	64
Q96-SN	64
QA15-C	132
QA15-M	132
QA15-O	132
QA21-C	132
QA21-M	132
QA21-O	132
QA29-C	132
QA29-M	132
QA29-O	132
QT20PB-WH	113
QT35PB-BLK	113
QT35PB-WH	113
QUIK-BIT	133
R1-AE	102
R1-BL	102
R1-PB	102



ITEM#	PAGE #
R10-AB	102
R10-BL	102
R10-PB	102
R20	102
R6-AB	102
R6-PB	102
RB1020	146
RC125	101
RC126	101
RH-2 X 3/8	99
RH-4 X 3/8	99
RH2	105
ROPE TWIST HALF ROUNDS	126
RWH08012B	140
RWH08034B	140
RWH08058B	140
RWH08100B	140
RWH08112B	140
RWH08114B	140
RWH08134B	140
RWH08200B	140
RWH08212B	140
RWH08300B	140
RWH10100B	140
RWH10112B	140
RWH10114B	140
RWH10134B	140
RWH10200B	140
RWH10212B	140
RWH10300B	140
SB20	124
SCL35 STARTER	121
SCL35A MIDDLE	121
SCL36 END	121
SF1811C	138
SF1880BL	138
SF1880C	138
SF3120C	138
SF370C	138
SF570C	138
SFT-112	114
SFT-112-S	114
SFT-142	114
SFT-142-S	114
SH3	119
SH4	119
SL40M	123
SML-5	103
SML1	103
SMTR-2	103
SQ-6712	141
SQ-6716	141
SQ6076-BL	141
SQ6077-BL	141
SQ74-AB	142
SQ76-AB	142
SS-2	102

ITEM#	PAGE #
SS12	101
ST1	125
ST2	125
STB38034	104
STB38100	104
STN1	119
STN4	119
STN6	119
T101	118
T102-R	118
T103-L	118
T204	118
TB-31197	138
TB-5006	137
TB-5066	137
TB-5067	137
TBL1	119
TBL2	119
TBL3	119
TFE-LUBE	135
TH-1164	114
TH-270	114
TVS6	107
TW1217-W	114
TW1517-W	114
TW1817-W	114
TW850-W	114
UCCB	113
UFS010114B	141
UFS010200B	141
UFS010212B	141
UFS06034B	141
UFS06100B	141
UFS06112B	141
UFS06114B	141
UFS08100B	141
UFS08112B	141
UFS08114B	141
UFS08134B	141
UFS08200B	141
UFS08212B	141
UFS08300B	141
UFS10312B	141
USF06058B	141
UT1217-W	114
UT1517-W	114
UT1817-W	114
V-204US4B	99
V0128-AB	66
V0128-DBAC	66
V0128-MB	66
V0128-SN	66
V0138-DBAC	66
V0138-MB	66
V0138-SN	66
V0148-AB	66
V0148-DBAC	66

ITEM#	PAGE #
V0148-MB	66
V0148-SN	66
V10	67
V103841	125
V11-AB	67
V116-AE	69
V116-PB	69
V12	67
V120	68
V120-BL	68
V120-NI	68
V120-PB	68
V120-W	68
V123	68
V125	68
V126	68
V14-PB	67
V148-BL	68
V148-SN	68
V148-WI	68
V149-AE	67
V15-BL	67
V16-AB	67
V170-AB	69
V19-AE	67
V20-DAB	69
V2010	69
V2010-BL	69
V201008	86
V203351	86
V21-AB	68
V22-AB	68
V22A-AB	68
V25-AE	67
V25-BL	67
V26-BP	99
V26A-BP	99
V28-PB	99
V28A-PB	99
V29-BP	99
V29A-AB	99
V29A-BP	99
V30-AE	67
V301008	95
V32-AE	67
V50-DAB	69
V73-A	67
V73-BL	67
V74-BL	69
V74-PB	69
V76-BL	69
V81	67
V82-ORB	67
V85-SN	67
V87	67
V88-WH	67
V89	67



ITEM#	PAGE #
V9005	125
V9313	125
V9314	125
V9315	125
V9317	125
VBF10	66
WC10	131
WC10-A	131
WC10-C	131
WC10-E	131
WC10-H	131
WC10-M	131
WC10-Q	131
WC16	131
WC16-A	131
WC16-C	131
WC16-E	131
WC16-H	131
WC16-M	131
WC16-Q	131
WC6	130
WC6-A	130
WC6-C	130
WC6-E	130
WC6-H	130
WC6-M	130
WC6-Q	130
WC7	130
WC7-A	130
WC7-C	130
WC7-E	130

ITEM#	PAGE #
WC7-H	130
WC7-M	130
WC7-Q	130
WC8	130
WC8-A	130
WC8-C	130
WC8-E	130
WC8-H	130
WC8-M	130
WC8-Q	130
WC9-10	131
WC9-10A	131
WC9-10C	131
WC9-10E	131
WC9-10H	131
WC9-10M	131
WC9-10Q	131
WCC1	131
WCC1-C	131
WCC1-H	131
WCC1-M	131
WCC1-Q	131
WCM7	131
WCM7-A	131
WCM7-C	131
WCM7-E	131
WCM7-H	131
WCM7-M	131
WCM7-Q	131
WD10	119
WD12	118

ITEM#	PAGE #
WD15	119
WD21	119
WD50	118
WPC52T	123
WTER1-BL	122
WTER1-BR	122
WTER2-BL	122
WTER2-BR	122
WTER3-BL	122
WTER3-BR	122
YBIT23LP	139
YBIT23LS	139
YBIT23SP	139
YBIT23SS	139
Z11	103
Z110	75
Z117-DACM	53
Z117-DBN	53
Z117-SIM	53
Z12	103
Z12-A	103
Z12-B	103
Z13-HW	103
Z13-ST	103
Z14	103
Z14-A	103
Z14-A-AB	103
Z14-AB	103
Z259-BL	58
Z259-SN	58
Z-280-96	77
Z-281-3"	77



For Buckeye Hardware
Orders Please Contact:

FAX ORDER LINE
330-897-0022

DIRECT LINE FOR QUESTIONS OR ORDERS
330-897-0017 Best time to reach someone
8:00 - 9:00 AM and 2:00 - 3:00 PM

INDIANA SALES
Ervin Miller 260-593-0225
Weekly delivery to Northern Indiana



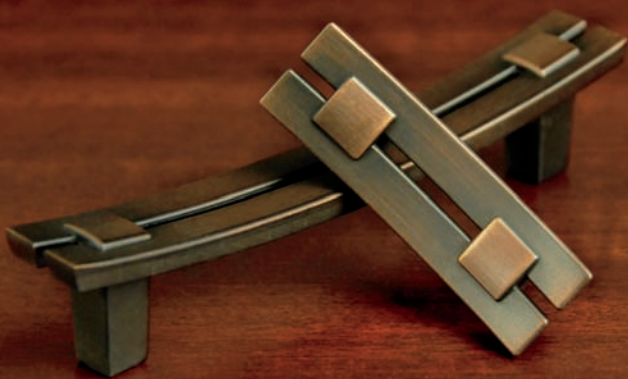

Phone: 330-897-0017

Fax: 330-897-0022